The Weather
FAIR

THE BISMARCK TRIBUNE

Last Edition

FORTIETH YEAR — BISMARCK, NORTH DAKOTA, FRIDAY, AUGUST 12, 1921 — PRICE FIVE CENTS

CLUBS AID IN TRANSITION TO DAIRY INDUSTRY

Max Morgan Tells What Other Places Have Done to Encourage Change

POINTS OUT COW'S VALUE

Wheat Farming With Us to Stay, But Only on Sensible Basis, He Says

Editor's Note—This is the second of a series of articles by Max Morgan, livestock specialist of the state agricultural college, on how Burleigh county may promote dairying and stock raising.

BY MAX MORGAN.

Commercial clubs in several states have looked into the future advantages of livestock farming and have expressed their faith in it by originating a budget of from ten to fifty thousand dollars for the purpose of financing their farmers in purchasing dairy cows or a better grade of cattle. The Rotary club of Bismarck could well afford to follow suit of what the Commercial clubs have done and set a standard for the Rotary clubs over the entire U. S. to aspire towards. A club of Trinidad, Colorado, made up a budget of $25,000 to be used for this purpose in their community. A club at Sedalia, Missouri, budgeted $1,500 to finance Boys and Girls Club work in purchasing $30.00 calves. Still another organization in Marinette, Wisconsin, advanced $52,000 for buying dairy cows and recently a Commercial club of Roundup, Montana, started a $50,000 budget for aiding their livestock men.

What Cow Produces.

With the success of these organizations already experienced and with each one of them having been successful the uncertainty and untried experiences which usually come up to jeopardize a plan, will not have to be dealt with.

The average dairy cow of Burleigh county produces about 3,000 lbs. of milk and 125 lbs. of butterfat, yearly. Figuring butterfat at an average yearly price of 35c a pound and the skim milk at 24c a hundred (1-2 the value of a bushel of corn) this animal on which the farmer depends so much for a living, on which the banker depends for his accounts, the groceryman his payment of bills, and the coal man, butcher or baker, likewise, produces a gross return of $50.95. This is her gross profit so that a Rotarian who knows what overhead expense is especially, when the profitable life of the investment is only six years, can realize what a small net profit, if any, the average dairy cow of Burleigh county is producing.

Must Change Method.

Wheat farming is with us to stay and it rightly should be for no where in this great country can such a high quality of small grain be produced. Its production on such a large acreage however, must be discontinued if this state:—If the farmers of Burleigh county, are to prosper and bring up their families as they should be.

What has the small grain paid the farmer during the past five years throughout the state? What has the state average of small grain been per acre during this time? What chance will there be to ever make this up by continually growing grain? Men argue, if a good crop is harvested next year, everything will be well with the business man and farmer, but let us not fool ourselves into thinking so carelessly. It might pay us to stop and think of the results of the 7 fat years and the 7 lean years and how the country suffered during the reconstruction period after the 7 lean years.

WOULD REDUCE WESTERN LANDS

Tax Commissioner Wallace To Make Recommendations

A reduction of the assessment of lands in the southwestern part of the state and in counties in other parts of the state which have had poor crops is urged by Tax Commissioner George E. Wallace. In a statement made public today he said:

"The assessment of real property in the western part of the state has been gradually decreasing as compared with the eastern part of the state for several years. I believe a further reduction should be made on real estate in nearly all of the counties west of the river. I shall make such a recommendation to the State Board of Equalization for the 1921 assessment. Some reduction should be made in limited areas in other parts of the state where crop conditions are poor."

The state board of equalization which meets Aug. 18, will take up the matter, Mr. Wallace said.

Assessment of lands of the counties affected in 1920 follows: Adams, $10.64 per acre; Bowman, $10.60; Slope, $10.91; Hettinger, $16.20; Grant, $16.84; Sioux, $10.63; Morton, $16.94; Stark, $14.67; Golden Valley, $11.97; Dunn, $15.28; Oliver, $15.73; Mercer, $16.80; Billings, $8.60; McKenzie, $8.36.

The highest assessed county in the state in 1920 was Cass, the lands being valued at $56.46 per acre. The assessments of land in this section ranged from $35 to $50 an acre generally. The proposal would result in a higher tax burden on eastern and northern counties.

PRINCIPALS IN GIRL MURDERS

TOP, FREDA BURNELL AND (BOTTOM) FLORENCE LITTLE, MURDER VICTIMS, AND (CENTER) HAROLD JONES, ACQUITTED OF ONE MURDER AND ARRESTED IN CONNECTION WITH THE SECOND.

BOY "ENIGMA" IN NEW MURDER

Arrested Soon After Acquittal, When Girl's Body Is Found in Home

By Newspaper Enterprise.

London, Aug. 12.—Harold Jones, 15-year-old errand boy, is either an archfiend or the persecuted victim of a secret society.

British crime experts are trying, with little result, to ascertain which.

Seventeen days after the boy was acquitted of attacking and murdering 8-year-old Greda Burnell, he was locked up in connection with the murder of 11-year-old Florence Little. The body of the Little girl was found concealed in the attic of the Jones home, in the little Welsh village of Abertillery.

Freda's body was found in a lonely lane six months ago. She had been sent to the store in which the Jones boy had worked as errand boy. Police charged he killed her in a shed back of the store, and carried her body to the lane. All through his trial, the boy denied his guilt with the utmost calm, and watched proceedings with apparent unconcern.

Shortly after he had been acquitted the Little girl was playing on the street with Florrie Jones, Harold's smaller sister. Her father was watching the play. He stepped into the house for tobacco and when he returned, found that his daughter had disappeared.

A search was organized, both Harold Jones and his father joining it. The boy suggested that bloodhounds be used in the hunt.

After a night of searching, police decided to search every house in Abertillery. In the attic of the Jones home the body of the Little girl was found, with a gash in the throat and the head cut as with a blunt instrument.

Threats of violence were made against Harold, and police rushed him to Jail in another part of the county.

One angle of the case that puzzles experts is this:

Five days after Jones' acquittal on the first charge, he received an unsigned letter with a London postmark containing a sketch of a heart and dagger and the words "Beware. Vengeance." Also the German word "Vehmgericht," the name of a famous secret tribunal of Westphalia, Germany.

$106,000 FUND ASKED BY I. V. A. FOR FALL FIGHT

Big Fund Proposed For Campaign For the Recall Election

SAY I. V. A. WITHOUT FUNDS

Statement Combating Nonpartisan Statement Regarding Campaign Fund

Fargo, Aug. 12.—The Independent headquarters issued a statement here to combat Nonpartisan league statements regarding the I. V. A. campaign funds.

In the statement it is said that $106,000 is needed for the I. V. A. campaign fund and the declaration made that the organization now is "broke."

Nonpartisans have recently opened fire on the alleged I. V. A. campaign fund, demanding the source be published, and a demand being made on President Everson of the I. V. A. to publish the contributors. The Independent headquarters statement follows:

"Some of the ladies and gentlemen in the Nonpartisan League camp are very anxious to know where the I. V. A. crowd is getting their campaign fund from.

"So is O. L. Engen, treasurer of the Independent Voters' association. If anybody mentions money to Ole Engen these days, and if Ole was Senator Liederbach, or Bill Lemke, or even Gov. Frazier, he would——; but he wouldn't; Ole never was much at swearing.

"He would say something like this: 'Why, dash it all, we have no money; we have received a few dollars from Steele county and a few from Cavalier, a few from Griggs, a few from Pembina, a few from Grand Forks, a few from Cass and some scattering contributions from other parts of the state, but, dear me, there has not come in enough money to pay for postage stamps on letters to these ladies and gentlemen who wish to know where our money comes from.'

"The fact of the matter is that the I. V. A., meaning thereby the organized opposition to the present state administration, is practically without funds and in debt on top of that, as the Joint Campaign committee so far has had no time to tend to the financial needs.

"Some counties and legislative districts have sent in part of their apportionment, but the total received up to date does not exceed four thousand dollars. That includes all the contributions received at headquarters in Fargo since the Devils Lake convention early this spring.

Will Need $106,000.

"But with the campaign for the signing of recall petitions nearing the finishing point, headquarters is preparing for the next big move in the struggle for a real clean-up in the state administration, and the drive for funds will begin some time during the next week in most of the districts in the eastern part of the state.

"The finance campaign is being prepared by the Joint Campaign committee and will be directed by O. L. Engen, treasurer. The budget will call for a total of $106,000, inclusive of local expenses in the various counties, cities, towns and villages; that leaves the state committee with considerably less than one hundred thousand dollars."

RIFLE TEAM TO ENTER CONTEST

State Guard To Be Represented at Camp Perry

A North Dakota National Guard team will be sent to the national rifle matches at Camp Perry, Ohio, Aug. 27 to Sept. 22, it is announced at the adjutant general's office. The North Dakota guardsmen will compete with guardsmen from other states and regular army contestants. Those in the national guard team are: Adjutant General G. A. Fraser, Major Harold Sorenson, Capt. L. R. Baird, Dickinson; Lieut. Alvin Zeichert, Jamestown; Lieut. Wm. Jeffrey, Williston; Lieut. John H. Yule, Valley City; Sgt. Melvin Olson, Wahpeton; Sgt. Lyal P. St. John, Wahpeton; Sgt. Calvin H. Smith, Jamestown; Sgt. Patten, Grand Forks; Corporal Hulbert Jaynes, Williston; Cpl. Tucker, Grand Forks; Cpl. Glenn Moe, Valley City; Pvt. John A. Aughney, Jamestown; Pvt. Olaf Hagen, Williston.

There will be no civilian rifle team, Major Sorenson said. Ten civilians, members of gun clubs, had signified their intention of going, but it is necessary to have 15 members on a team. Harvest kept many civilians from entering the competition.

BISMARCK MEN IN FINAL PLAY AT DICKINSON

Three Representatives of Country Club Competing For Golf Championship

MRS. HEATON IS VICTOR

Dickinson Woman Again Wins the State Championship in Tournament

A Bismarck man has a good chance of landing the state golf championship.

Information obtained over the long-distance telephone from Dickinson this afternoon stated that E. B. Cox, of Bismarck, and William Kostelecky, of Dickinson, were playing each other in the semi-finals and A. S. Bolster, of Bismarck, was playing Jack Hintgen, of Mandan, representing the Bismarck Country club. The winners will play for the championship tomorrow. The semi-final matches were not expected to be finished until about 6 P. M. At noon Kostelecky was reported ahead of Cox and Bolster was ahead of Hintgen.

Five Bismarck golfers, Cox, Bolster, Hintgen, Haines and Nichols qualified. Dr. W. F. Crewe being the only Bismarck player eliminated. Five Bismarck players qualified, out of 16 qualifying.

John Martin, of Fargo, was low in the qualifying rounds, making the 36 holes in 169. Cox was second with 173, Bolster third with 175, Hintzen qualified in 186, and Nichols and Haines qualified in better than 190.

Nichols was eliminated by Bolster in the first rounds of the championship play. Haines was eliminated by Louis Kostelecky.

Bolster defeated Hunter of Dickinson, in the first and second rounds.

Hintgen defeated Martin, of Fargo, 1 up in 19 holes in the first rounds and then defeated Louis Kostelecky.

Cox beat C. J. Murphy of Grand Forks, 1 up in 20 holes in an 18-hole match, the tightest of the tournament, two extra holes being played to settle it. Cox then beat Lovejoy, of Grand Forks, 1 up in 18 holes.

Dickinson, Aug. 12.—Fargo was named 1922 tournament city of the North Dakota golf association at the annual business meeting here yesterday in connection with the state meet here.

R. T. Barnard and T. B. Hull were chosen president and secretary respectively, and directors elected were: E. Lovejoy, Grand Forks; L. Knutson, Kenmare; E. B. Cox, Bismarck, and William Kostelecky, Dickinson.

Mrs. Hal Heaton, of Dickinson, again won the state championship for women—from Mrs. C. J. Murphy, Grand Forks.

The men's finals were scheduled for today with Cox, Hintgen and Bolster, all representing Bismarck, and Kostelecky, of Dickinson, entered.

LANGDON PAPER FORCED TO QUIT

Langdon, N. D., Aug. 12.—Announcement was made here yesterday of the suspension of the Cavalier County Farmers' Press by H. P. Coder of Osnabrock, chairman of the board of directors.

TOWNLEY ASKS WRIT OF ERROR

St. Paul, Minn., Aug. 12.—Applications for a writ of error in case of A. C. Townley and Joseph Gilbert were made in state supreme court yesterday. This is preliminary to taking an appeal to the U. S. supreme court. The two were convicted of violating the state security act by the Jackson county court in 1918 and sentenced to 90 days in jail. The convictions were upheld by the state supreme court.

HE SWATS PESTS!

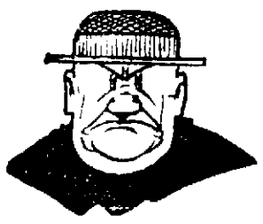

He's a pest. Who? Well, the man who sneezes in your face; the motorist who hogs the road; the chap who asks: "Is it hot enough for you?"

You'd like to swat your own pet, particular pest, but you dassent! Everett True does the swatting for you. Everett True is that stout, quick-tempered gentleman over on The Tribune Comic Page. He is the most fearless comic character in the world.

Turn to the Fun Page and see what Everett "has it in for" this week. And whisper Mrs. True is some swatter herself.

CANCELLATION INTEREST MAY BE NECESSARY

Washington, Aug. 12.—American producers may be forced to urge cancellation of charges on the allied government debt to the United States, Governor Strong, of the New York federal reserve bank, told a joint congressional commission.

SEE NO BREAK IN DISCUSSION ON ERIN PEACE

No Basis For Peace is Yet Found, However, Statement is Made By Leaders

Dublin, Aug. 12. (By the Associated Press).—The letter from Eamonn DeValera, Irish Republican leader, delivered to Premier Lloyd George yesterday is neither an acceptance nor a rejection of the Irish peace proposals, it was learned today. The letter raised various questions to which an answer is necessary. The answer may serve to facilitate future dealings, it was said, and is not expected to lead to a break in negotiations.

There was no excitement in Dublin today over Mr. Lloyd George's return from Paris as it was said that no unexpected developments had occurred in the Irish discussion. When Mr. DeValera left London it was recalled today by Irish leaders the statement was given out that a basis had not been found for further conferences and it was stated that the time since Mr. DeValera's conversation with the British prime minister merely had been spent in trying to find this basis. It has not yet been found, it was added.

INDICT WOMAN FOR MURDER OF YOUNG BROKER

Burch and Woman Are Both Held by Los Angeles Grand Jury

Los Angeles, Aug. 12.—Arthur C. Burch of Evanston, Ill., was indicted late yesterday charged with the murder of John Belton Kennedy in Beverly Glen, near there on the evening of August 5. Kennedy was killed by receiving a charge from a shotgun in the back of his head.

Mrs. Madelynne Obenchain, of Chicago and Los Angeles who was with Kennedy at the time, also was indicted for murder.

The search for the shotgun with which it is claimed Kennedy was killed continued yesterday. Failure to find the weapon was described by investigators as the "only weak point of the case."

Los Angeles, Cal. Aug. 12.—The discovery of a butt of a double-barreled shot-gun near Santa Monica was announced today by sheriff officers investigating the slaying of J. Belton Kennedy.

The butt was found last Saturday by a camper, it was announced.

CITY COMMISSION GRANTS REQUEST

To Relinquish Lease to Permit Road to Bridge

The city commission, after viewing the west end of Main street, decided to grant the request of the state highway commission for a relinquishment of the city's lease on the Northern Pacific right-of-way sufficient to permit an underpass under the railroad tracks in the new paved road to the Missouri river vehicular bridge.

The request was made of the commission by W. H. Robinson, state engineer, who said that the easement was the only step necessary in the completion of plans for the beginning of the work on the underpass of the railroad. The proposed state-federal road would be a direct continuation of Main street to a point not far beyond the swimming pool where the underpass will be.

INSTRUCTOR FOR GUARD IS NAMED

Sgt. Harry A. Jones, Camp Lewis, Wash., has reported to the adjutant general, being assigned as sergeant-instructor of the North Dakota National Guard. Sgt. Jones, as a member of the first battalion, first machine gun company of the First division participated in all the major engagements in the World War.

ALLIED COUNCIL, NEAR SPLIT, DECIDES TO REFER SILESIAN ROW TO LEAGUE OF NATIONS

France and England Differ Materially on Methods of Handling Question

HARVEY REPRESENTS U. S.

Ambassador Says That as Question Goes to League U. S. Is Not Interested

Paris, Aug. 12.—(By the Associated Press.)—France and Great Britain have decided to refer the Upper Silesian question to the League of Nations, it was announced here today. This question, which involves drawing a frontier between Poland and Germany in Upper Silesia, threatened yesterday to bring about a break in the meeting of the supreme allied council.

This decision was considered here today to have solved the crisis that arose between France and England. The announcement said that "certain insurmountable difficulties which had arisen between Italy and Japan and England on one hand and France on the other" had given rise to the solution adopted upon.

Lloyd George Stayed.

It was understood the supreme council would continue its agenda, before Lloyd George left for England. The British premier delayed his departure and there were rumors this forenoon that he might not leave until tomorrow morning. The official statement after today's cabinet meeting said:

"Premier Briand gave an account of the present stage of the supreme council's work more especially concerning Upper Silesia. The position taken by the French delegation received the unanimous support of the cabinet."

Harvey Speaks For U. S.

Ambassador Harvey told the council this morning that the United States government had thought from the beginning that the Upper Silesian question was purely a European one and as it now was to be referred to the League of Nations, on which the United States was not represented he thought he would be interpreting the view of his government by not participating in the decision to refer the question to the league.

It was learned that Premier Briand proposed to Mr. Lloyd George this morning that the United States be asked to arbitrate the Silesian question but this proposal was abandoned in favor of the British premier's suggestion that the matter be left to the league.

On the question of additional allied troops for Upper Silesia the supreme council adopted in principle a plan for sending reinforcements after the league had handed down its decision.

Elaborate police precautions were taken for the departure of Mr. Lloyd George. There was a large crowd at the station but no manifestation occurred.

FIVE KILLED IN AUTO CRASH

Vicksburg, Miss., Aug. 12.—Charles Brown, driving a truck with a trailer filled with passengers, attempted to cross the railroad track ahead of a passenger train and he and another white man and three negroes were killed and one white man and nine negroes injured.

WOULD RELEASE ALL AMERICANS NOW IN RUSSIA

Soviet Premier Says No Obstacles Will Be Placed in Their Way

Riga, Letvia, Aug. 12.—(By the Associated Press).—The Russian Soviet government will combat any attempt to interject political questions into the Russian famine relief but it is sufficiently practical to see that if the holding of Americans in prison is an obstacle to the feeding of a million Russian children it is best that Herbert Hoover's stipulation in this respect be granted, declared M. Litvinoff, the Soviet special envoy here last night to newspaper men.

In addition to those held in prison in Russia, he said, every facility to leave would be given to any Americans in the country, even to the extent of advertising for them in the newspapers. Obviously the government could not undertake to locate them all, he added, as even the list the American government had prepared was probably inaccurate and in many cases the names bore no addresses.

BUY HOUSE FOR INDIAN SCHOOL

Government Acquires Residence and Office For Superintendent

The office of the Indian school has been moved into a house adjoining the school which was purchased by the government from I. P. Baker. The house was acquired by the government for this purpose and as a residence for the superintendent.

Preparations are being made at the Indian school by C. B. Dickinson, superintendent, for an increase in the enrollment from about 80 to about 100 students. The students at the Indian school come from various parts of North Dakota. There are but three Indian schools in the state, at Bismarck, Wahpeton and Ft. Totten. Sometime ago it was announced the government planned other buildings at the Indian school here, but no work has been started as yet.

F. C. Trethewey, of the Madera, California, Indian school has entered the office here as clerk, succeeding Miss Hilton, who was named superintendent of a girls' school at Springfield, S. D.

Word has been received here by friends of Mr. and Mrs. J. B. Kitch that they are pleased with their new post at Ft. Peck, Poplar, Montana. Mr. Kitch, who was superintendent of the Ft. Yates Indian agency and was well known in Bismarck, was transferred to the Montana agency, and E. D. Mossman was transferred from the Montana agency to Ft. Yates.

CANADA'S WHEAT CROP IS LARGER

Ottawa, Aug. 12.—Canada's wheat crop this year will exceed last year's by more than 25,000,000 bushels but most other crops show a decrease.

Estimates published today by the Dominion bureau of statistics give the 1921 wheat yield as 288,493,000 bushels based on condition of July 31.

DICKINSON SOLDIER BURIED

Dickinson, N. D., Aug. 12.—Burial with military honors was made here of the body of Matthew Brew, 20, first Stark county serviceman to be killed in action in the World War. The dead soldier was a member of the Dickinson machine gun company, which saw active service overseas. He was killed in action in the Toul sector, March 1, 1918. The military part of the funeral services was in charge of the Matthew Brew post of Dickinson, named after the dead hero. A firing squad fired a salute over the grave and taps were sounded.

CALLS G. O. P. TO TALK REVISION IN TAX MEASURE

Representative Mondell Calls For Conference Leading To Action

Washington, Aug. 12.—A conference of house Republicans Monday to consider the tax revision bill was announced today by Representative Mondell, the Republican leader. It will decide on procedure in house consideration of the measure expected to begin next Wednesday.

Although there was further delay today in consideration of the bill by the majority members of the ways and means committee, Chairman Fordney was confident that it would be ready Monday morning. The committee planned to meet this afternoon and to hold extended sessions tomorrow if necessary to reach final decisions on changes already agreed upon tentatively and others in contemplation.

MELLON ASKS U. S. ECONOMY

Declares Expenditures Must Be Cut Materially

Washington, Aug. 12.—Both the administration and Congress were told yesterday by Secretary Mellon that the $250,000,000 reduction in estimated departmental expenditures, agreed upon at the White House conference last Tuesday as a part of the whole tax revision program could be accomplished only by the exercising of the utmost economy.

The tax question was brought into the house debate yesterday, Democratic leaders attacking the program which charges that only the wealthy would benefit by most of the proposed changes in the revenue law and that the curtailment in departmental expenditures for this fiscal year agreed upon at the White House conference would prove merely "paper savings."

Republican leaders replied with the declaration that the new law would lift $600,000,000 off the people yearly.

HARDING'S FATHER AND BRIDE BESIEGED BY NEWS PHOTOGRAPHERS

Marion, O., Aug. 12.—Dr. Geo. T. Harding, father of President Harding, who was married yesterday at Monroe, Michigan, to Mrs. Alice Severns, his office attendant, arrived at his office shortly before noon today, accompanied by his wife. He announced that he intended resuming his professional duties immediately and said that he and Mrs. Harding would reside at least temporarily in the residence which the doctor has maintained here for a number of years. Upon their arrival here last night from Toledo they went to their respective homes.

Dr. Harding announced at noon that he had received no word from the President since he had been informed of the marriage by telegraph late last night.

Newspaper men and photographers began arriving in Marion early today and the doctor and Mrs. Harding confessed to being considerably annoyed by persistent photographers.

TWO INSTANTLY KILLED WHILE TRYING STUNTS IN AIRPLANE

Mason City, Ia., Aug. 12.—Two men were instantly killed and a third badly injured when two airplanes executed tail spins and crashed 400 feet to the ground at 8 o'clock last night. The dead are W. W. Johnson, pilot, and Ray Koch, who attempted to climb from one plane to another. Ray McWhorter, the second pilot, is in a hospital with broken leg and bruises.

The crash occurred when a cable ladder suspended from Johnson's plane caught in the other machine below. While attempting to pull apart the cable broke but both pilots lost control of their machines. The three were rehearsing an act which they intended to perform for county fairs in Minnesota.

NEWSPAPERARCHIVE®

MINOT WINNER IN FAST GAME HERE, 5 TO 1

Strengthened Team From North City Puts up Fine Exhibition of Baseball

ARE PLAYING AGAIN TODAY

Minot's ball club strengthened greatly from the time of its last appearance in Bismarck defeated the locals 5 to 1 here last evening The two teams play again at 6 15 today and tomorrow Leeds opens a three-game series in Bismarck

Bergerino and Hille new Minot third baseman and shortstop displayed their class during the game with some fine fielding Moore the Minot centerfielder, held a three-bagger drive of Ellis to a one-bagger by his speed and took a line drive on Wingfield's bat in right center that brought applause Nichols Bismarck's second baseman was forced to lift his cap after nabbing a hot line drive Coble handled some difficult chances on third

Hightower was in the box for Minot and was in fine form He was in dangerous hole in the sixth inning with the bases loaded and one out but he pitched himself out of the hole aided by fast work by Bergerino on a foul

Higgins Gets Hand.

Giffin, first man up in the first inning for Minot doubled to left for two bases Hester flied to Collins, Giffin taking third Bergerino went out Higgins to Wingfield and Coble took Hille's hard grounder Higgins was applauded for pitching himself out of a bad place He also got a hand in the second inning when he fanned Moore, the Minot slugger The runs were scored as follows.

After Moore went out in the second inning Hightower doubled to left Kelly went out, second to first Shirley singled scoring Hightower

In the fourth Hightower doubled, took third on Nichols' error on Higgins throw to catch him napping, and scored on a perfectly executed squeeze play with Kelly bunting

Bismarck Scores.

Bismarck scored in the fourth Joe Collins walked and Nichols laid down a sacrifice. Lehman singled to left Collins being held at third Lehman was caught off first Collins scoring on the run-down

In the fifth Kline singled, Giffin took third on a bad peg to second and scored on a passed ball

In the sixth Bismarck started a rally which didn't materialize into runs Coble walked and stole Collins flied out Nichols walked. Lehman was safe on Shirley's error, filling the bags Wingfield fouled out, Bergino making a fine catch Ellis went out Bergerino to first

Minot scored one in the seventh when, with two out, Giffin and Hester singled, Bergerino walked and Giffin scored on Swartz' error In the ninth Bergerino singled, Hille hit for two bases and Bergerino scored on a wild pitch

Potter of Dickinson, is slated to pitch for Bismarck today, and Von Skyock or Shirley is expected to hurl for Minot

The box score:

MINOT

	AB	R	H	PO	A	E
Giffin 2b	4	1	3	2	3	0
Hester 1b	5	0	1	13	1	0
Bergerino 3b	4	1	1	1	3	1
Hille ss	5	0	2	2	4	0
Moore cf	5	0	1	2	0	0
Hightower p	5	2	2	0	4	0
Kelly c	5	0	0	3	0	0
Shirley lf	5	0	1	1	0	0
Kline rf	4	1	2	1	0	0
Total	42	5	13	27	14	3

BISMARCK

	AB	R	H	PO	A	E
Swartz ss	4	0	1	3	0	1
Coble 3b	4	0	0	1	4	0
Collins cf	3	1	0	2	0	0
Nichols 2b	2	0	0	1	6	2
Lehman lf	4	0	1	2	0	0
Wingfield 1b	4	0	0	13	0	0
Ellis rf	4	0	2	0	0	0
Anderson c	4	0	0	5	1	2
Higgins p	3	0	0	0	3	0
Totals	32	1	4	27	14	5

Summary: Struck out, by Higgins 4 by Hightower 3 Base on balls, off Higgins 1, off Hightower 2 Wild pitch Higgins Passed balls, Anderson (2) Sacrifice hits, Nichols, Giffin, Stolen bases, Giffin Ellis, Coble Two base hits Giffin, Hille Moore Hightower (2) Umpires, Christensen and McLeiland Time 1 45

BASEBALL

AMERICAN ASSOCIATION.

	Won	Lost	Pct
Louisville	66	49	.574
Minneapolis	59	48	.551
Kansas City	57	49	.538
Milwaukee	58	51	.523
St Paul	52	57	.477
Indianapolis	53	60	.469
Toledo	51	60	.459
Columbus	45	65	.409

AMERICAN LEAGUE.

	Won	Lost	Pct
New York	63	39	.613
Cleveland	66	41	.617
Washington	59	52	.532
St Louis	51	54	.486
Detroit	51	57	.472
Boston	49	56	.467
Chicago	46	60	.434
Philadelphia	40	66	.377

NATIONAL LEAGUE.

	Won	Lost	Pct
Pittsburgh	65	38	.631
New York	64	42	.604
Boston	57	44	.571
Brooklyn	56	47	.542
St Louis	54	51	.514
Cincinnati	46	61	.430
Chicago	44	60	.423
Philadelphia	41	71	.401

AMERICAN ASSOCIATION.

Louisville 4 Toledo 6
Columbus, 1-9, Indianapolis, 3 6
All others postponed, rain

AMERICAN LEAGUE.

Philadelphia 9, Cleveland, 5
St Louis, 5, Washington, 2
New York, 14; Chicago, 8
Detroit, 8, Boston, 1

NATIONAL LEAGUE.

Cincinnati 4-6, St Louis 6 2
Brooklyn, 1, Pittsburgh 0
No others scheduled

The earth is continually colliding with great clouds of dust and particles ranging in size from a pinhead to a walnut

TOO MUCH CLASS FOR MINORS

MANAGER JACK DUNN (CENTER) AND HIS STARS READING DOWN (LEFT) JACK OGDEN, BILL HOLDEN AND MAX BISHOP; (RIGHT) JACK BENTLEY, MERWIN JACOBSON AND LEFTY GROVES.

By Newspaper Enterprise.

Baltimore, Aug 11 – Jack Dunn's Baltimore Orioles is a big league ball club playing in the minors

The Birds could sub for any team in the majors and climb

They so far outclass other teams in the International there is no interest in the pennant fight There is no fight

Few losing days come to the Birds They win so often a victory means nothing to them except another day's work

Last fall Dunn defied the draft.

He had promised Baltimore fans he would get a winner together and hold it

He kept his word

Record after record has been smashed by this steam-roller ball club this summer

Jack Ogden veteran right-hander passed the best records for winning streaks in the international and came near equaling the mark of 19 straight held by Rube Marquard Ogden won 18 in a row

Jack Bentley first baseman, right-hand pitcher and slugger is the Babe Ruth of the minors He has pitched nine games and won them all Playing first base when he isn't in the box he is leading the league in hitting with a mark of .403 He has socked out nearly 20 home-runs He batted safely in 26 consecutive games. A major league club has bid $60,000 for him

Max Bishop, young second baseman, played nearly two months without making a bobble The majors are after him

Lefty Groves, young southpaw from the Blue Ridge mountains, has won close to 20 games his first year out, Dunn wouldn't take $25,000 for him

Joe Boley, shortstop, is the fielding sensation of the league Money couldn't buy him from the Birds

No club can stop the Birds They win whether crippled or not

The club has registered over 70 home-runs this year.

Bill Holden is close behind Bentley in the fence-busting business and Bishop is runner-up

The Birds equaled the record of the old Corsicana club of the Texas league by winning 27 games in a row

In two seasons the Orioles haven't lost three games straight

LEEDS AGAIN SHOWS CLASS

Sluggers of Team Coming Here Beat Wilton Team

(Special to The Tribune)

Wilton N D. Aug 11 —The Leeds baseball club displayed its class here again last evening, winning from Wilton, 9 to 3

Wilton started slugging Nordquist Leeds pitcher, and drove him out of the box at the end of the second inning having scored three runs and made three hits Williams who relieved him, held Wilton safe

Flaherty was hit hard and bad fielding padded the score Leeds got away to a four run lead in the first inning McDonald, Leeds second baseman hit a home run in the first inning and Reed Leeds' first sacker, clouted four-bagger in the eighth Wilton got five hits off the Leeds pitchers

The Wilton club plays Minot here on Friday and plays Van Hook at Garrison on Sunday

The Leeds club opens a three-game series with Bismarck in Bismarck Friday

MAT FANS ARE EAGER FOR BOUT

Wrestling fans of Bismarck are assured of a real match Friday evening Aug 12 when Abe Sawdy, declared champion of the Northwest will attempt to pin Ellsworth Finlayson's shoulders to the mat twice in one hour Some fans seem to think Sawdy has bit off more than he can chew as Finlayson they say is one of the best light heavyweight wrestlers in the Northwest and was champion of the navy Both men are ex service men Sawdy serving 22 months overseas Good preliminary are assured for the match which will be held at the Arcade bowery

More than 100 different varieties of potato products have been developed in the United States

YANKEES AGAIN TAKE THE LEAD OVER CLEVELAND

New York Aug 11 —The New York Americans returned to the lead in the Americans returned to the lead in the day by defeating Chicago in the last game of the series 14 to 8 The victory enabled New York to win its first series from the seventh place Chicago team this year The game was featured by the home run hitting of Baker and Ruth Baker hit two home runs and Ruth one, Collins won his sixth straight victory for New York Score

Chicago	000 050 102— 8 10 0	
New York	024 307 20x—14 15 2	

Batteries—Hodge, Davenport, McWeeney and Lees, W Collins and Schang

BUNCH SEVEN HITS.

Philadelphia, Pa Aug 11 —By bunching seven hits mixed with four errors in the seventh, Philadelphia scored seven runs and evened the series with Cleveland The final standing was 9 to 5 in favor of the Athletics In the seventh Walker had his second home run in two days

Score:

Cleveland	100 010 030—5 9 6	
Philadelphia	000 200 70x—9 15 1	

Batteries—Uhle and O'Neill Moore, Rommell and Perkins

HER DOMESTIC LIFE FICKLE

Female Tinamou Recognizes No Obligation of Loyalty to Either Her Mate or Offspring.

Feminine freedom goes a long way in the case of spiders (where the bride devours the bridegroom), but in spite of her hasty temper the female spider is a devoted mother

The banner of "women's freedom" is carried much farther by the tinamou a South American bird

She is a fickle wife and a confirmed child deserter Two female tinamous will fight for the claw of a blushing male bird, who accepts the winner without any voice in the matter

As soon as she has laid a nestful of eggs off she goes and fights another female for a further husband

Then she deserts her second husband leaving him nothing but tender memories and more eggs In time she amasses a kind of disconnected harem of husbands

The husbands have all the tender qualities the wife lacks They hatch the eggs guard the chicks and mother them

In England four per cent of the male population is afflicted with color blindness

Women mountain climbers of Switzerland protect their complexions from the sun by smearing soot over their faces

BLACK CAT SAVES PASSENGER TRAIN

Engineer's Mascot Gives Warning of Washed-Out Trestle Just in Time.

Milwaukee, Wis —Tobey a Chicago, Milwaukee & St. Paul railroad cat, black as jet, born in the roundhouse, was accustomed to noises of the machines running in and out Tobey always managed to keep from under the wheels after he had lost his tail under a switch engine. On cold nights he could be found curled up in the cab of his master's "hog"

When the engineer started out he whistled Tobey would make the cab in a jump and curl up at the engineer's feet and go to sleep

When Tobey appeared for the run one evening recently he seemed to

Began to Dash Madly About.

have a premonition of evil, for he showed reluctance to board the locomotive, but was finally persuaded.

About two in the morning Tobey sprang to his feet and began to dash madly about, clawing at the engineer's feet. Then a light flickered by that told of a high trestle a few miles beyond. The spring rains had made the track "spongy" and raised the stream beneath to a raging torrent.

The engineer knew the bridge had been condemned a few weeks before, so he closed the throttle and jammed on the air. The train came to a stop a few rods from where the headlight showed a chasm that had been spanned by a bridge a few hours before. There were several Pullmans in the train and all occupied

SECRET RETREAT IS FOUND

Aged Woman Hides Fifteen Years in Top of Business Building in Columbus, O.

Columbus, O.—For 15 years an aged woman has made her home in a room on the top floor of a business building in Columbus, O., almost opposite the state capitol. The affairs of a city of a quarter of a million passed underneath her window. Twentieth century traffic hurried along the business street in Columbus, while behind the dirty window pane she lived after the manner of a hermit in a cave.

Her retreat was found when painters peered into the window. For days the room's inhabitant was watched for Late one night she was seen to scurry up the steps Police investigated and found an unkempt room, cobwebbed and filthy. In a corner was a pile of dirty rags, the aged woman's bed. She told officials she had lived in the room 15 years without paying rent. She left it, she said before dawn and returned at midnight No one ever saw her come or go and her existence was suspected but not known.

She was turned over to the Associated Charities. This organization, however, is searching for her Officials said she disappeared as mysteriously as she lived.

Lost $50 Bill Lined Mouse Nest in Piano

It was nothing new to a piano tuner sent to tune a piano in a home in Altoona, Pa, to discover a mouse's nest under the keyboard, but his curiosity was aroused when he saw the nest was lined with a certificate from Uncle Sam's treasury. He pulled it out and found a $50 bill which he gave to the woman of the house Then she explained that last autumn her husband tucked the bill under the carpet for safe-keeping and when several months later they looked for it, the bill had disappeared The mouse had utilized it

Grief Over Loss of Horse Causes Death

Grafton, W Va —The death of his horse Diamond, which had reached twenty eight years old, is believed to have hastened the end of Hiram Gaines sixty nine year old merchant Mr Gaines was a great lover of horse flesh, and Diamond was the favorite

The longest straight line boundary in the world is that between Alaska and Canada 1507 miles long

Bear trapping is now prohibited in British Columbia and only three bear may be shot in one season

RAZZBERRIES AND CELLAR TOO MUCH

JOE DUGAN

Joe Dugan does not share Connie Mack's philosophy of life or baseball

The kid third baseman quit the Athletics partly because the fans razzed him for making a few human errors and partly because he dislikes cellar baseball

He couldn't stand such cutting remarks as "Pop Fly Joe" and "You ought to play with the Phillies."

"I'll never play in this town again," Dugan told Connie in the dressing room after he walked off the field.

And wise old Connie, who has been through more baseball bitterness than almost any other man, came back at the boy like this:

"You stay right there on third, Joe—and if you make a hundred errors, which you won't, you'll still be playing there

"Making errors now and then is all a part of the game.

"It's a tough assignment, being picked to pieces by several thousand fans. But it is one which every baseball star encounters sometime during his career."

The youngster is far above the average as a player He has been hitting .293 and has made many dazzling stops and pegs

Greek and Roman Church.

The Greek church dissents from the doctrine that the Holy Ghost proceeds from the Father and Son, rejects the papal claim to supremacy, and administers the eucharist in both kinds to the laity; it agrees with the Roman church in the belief of seven sacraments transubstantiation, the adoration of the host, confession, absolution, penance, prayers for the dead, etc. The Greek church formally separated from the Roman church in 1504.

Fewer people live in Norway, Sweden, Belgium and Holland together than within 200 miles of New York City

R. S. ENGE, D. C. Ph. C.
Chiropractor
Consultation Free
Suite 9, 11—Lucas Block—Phone 269

Safety and Service
THE TWO STRONG PILLARS ON WHICH WE ARE BUILDING OUR BUSINESS

With our new McClintock Burglar Alarm System which we recently installed, our bank is a safe place to keep your Liberty Bonds and other valuables as well as to do your general banking business.

First National Bank, Bismarck, N. D.
GET A SAFETY DEPOSIT BOX NOW
Safety First

MINNESOTA BATTERIES
GUARANTEED FOR TWO YEARS
(Free replacement for eighteen months)
Electric Service & Tire Co.
215 Main Street

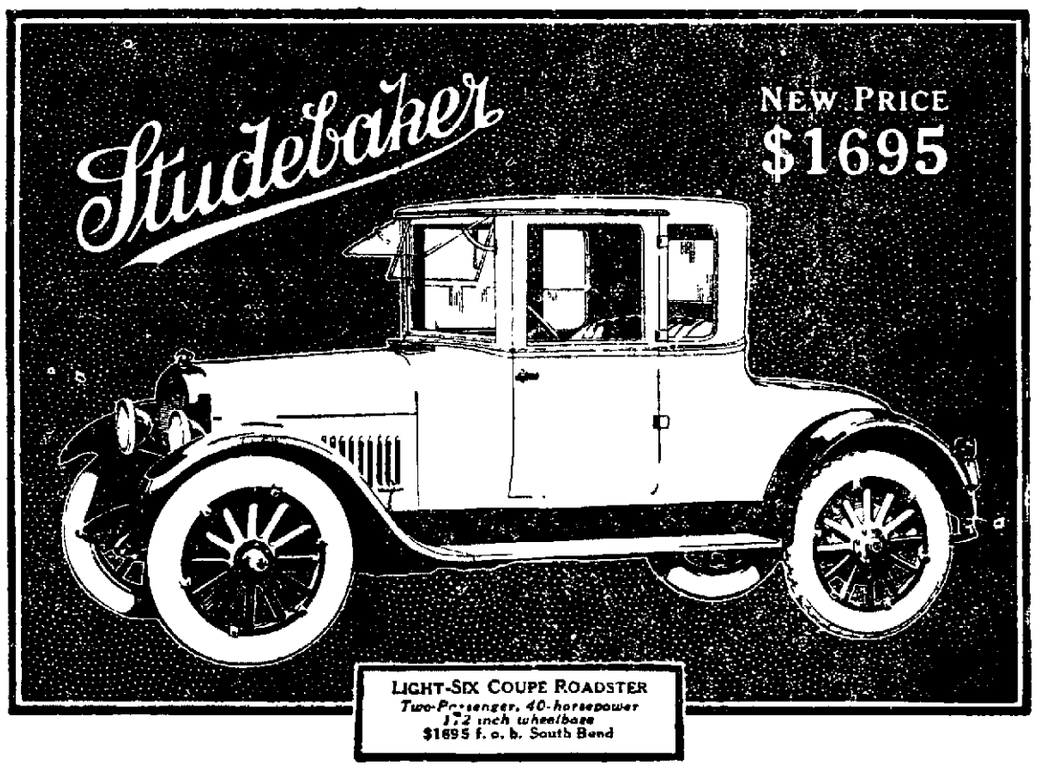

THE NEW LIGHT-SIX COUPE-ROADSTER, while it holds a strong appeal for *any* prospective user, is particularly suited to the requirements of the doctor, the salesman, the field engineer or any other man whose professional or business duties demand a light-weight, economically-operated car for all-season use.

In reliability it is traditionally Studebaker. And the measure of public appreciation of this and other Studebaker models is indicated by the fact that Studebaker (with the exception of one manufacturer of a well known and very low priced car) led the world, during the first six months of 1921, in the number of automobiles produced and sold.

This is a Studebaker Year

BISMARCK MOTOR COMPANY
Distributor Bismarck, N. D.

NEW PRICES OF STUDEBAKER CARS
f o b Factories, effective June 1st, 1921

Touring Cars and Roadsters		*Coupes and Sedans*	
LIGHT SIX 2-PASS ROADSTER	$1300	LIGHT SIX 2 PASS COUPE ROADSTER	$1695
LIGHT-SIX TOURING CAR	1335	LIGHT SIX 5 PASS SEDAN	1995
SPECIAL-SIX 2-PASS ROADSTER	1585	SPECIAL-SIX 4-PASS COUPE	2450
SPECIAL-SIX TOURING CAR	1635	SPECIAL-SIX 5 PASS SEDAN	2550
SPECIAL-SIX 4-PASS ROADSTER	1635	BIG SIX 4 PASS COUPE	2850
BIG SIX TOURING CAR	1985	BIG SIX 7 PASS SEDAN	2950

ALL STUDEBAKER CARS ARE EQUIPPED WITH CORD TI-

NEWSPAPERARCHIVE®
NEWSPAPERARCHIVE®

Social and Personal

Mrs. W. E. Butler Returns From Convention in East

Mrs W E Butler has returned from the east where she attended the sixth Worlds Christian Endeavor convention held at New York and a Photographers convention held at Buffalo Mrs Butler is especially enthusiastic about the Christian Endeavor Convention held in New York July 6 to 11 16,000 delegates, representatives of every country in the world attended the convention One of the most impressive events of this convention was the parade of 12,000 young people The Colorado delegation lead the parade, winning the right through getting their full quota of delegates complete first The Christian endeavor upholds for prohibition and this parade of enthusiastic young people showed that it would be hard to have the eighteenth amendment appealed Dr Clark, who organized Christian Endeavor at Williston Church, Portland Me, forty years ago, accompanied by Mrs Clark attended the convention Frederick A. Wallace, commissioner of immigration at Ellis Island and chairman of the New York committee, gave some very interesting talks William Jennings Bryan talked on "Building on the Rock" Homer Rodeheaver, who travels with Billy Sunday and Percy Foster of Washington, D C, lead the singing.

The next national convention will be held at Des Moines, Iowa in 1923 Mrs Butler says she expects 500 North Dakota delegates to attend this meeting

The convention ended with a trip on the Hendrick Hudson on the Hudson. 3500 of the Christian Endeavorers were present on this trip. Mrs Butler then left for Buffalo where she attended the photographers convention There were about 1500 present at this convention which was the largest in its history. Child photography was the specialty Mrs Butler visited in Wisconsin and Minneapolis before returning to Bismarck. Miss Madge Runey, the other North Dakota delegate to the Christian Endeavor convention returned home some time ago

DANCE AT COUNTRY CLUB

About thirty-five couples attended the dance at the country club house last evening which was under the direction of the entertainment committee The McKenzie orchestra furnished the music Out of town guests attending the dance were Miss Hale Crilly and Miss Rena Whiting, of Minneapolis, who are the guests of Miss Agnes Orr, Miss Gonald Stout of Kansas City, Mo, a guest of Mrs D. B. Register and Miss Ruth and Helen Hoffman, Frank Huber, and Norman Goldberg, of St Paul, Minn, the house guests of Mr and Mrs Geo A Duemeland

ENTERTAINS S S CLASS

Mrs Alfred S Dale of Thayer street entertained the members of the Joan of Arc class of the McCabe Methodist Sunday school at her home last night. The girls spent the evening sewing for the Florence Crittenton home Dainty refreshments were served.

GIVES AFTERNOON TEA

Mrs P C Remington entertained about twenty-five ladies at an informal tea at her home yesterday afternoon in honor of Miss Rena Whiting and Miss Hale Crilly of Minneapolis, house guests of Miss Agnes Orr The hours were from 2 30 to 5 o'clock.

ENTERTAINS AT LUNCHEON

Mrs W E Cole of Avenue D entertained a number of young lady friends at one o'clock luncheon today for Miss Gonald Stout of Kansas City, Mo, the house guest of Mrs D B Register. Decorations were of garden flowers

FROM [illegible]

Miss Elizabeth and Margaret McDonald of Tacoma, Wash, formerly of Bismarck, who are the guests of their aunt and uncle, Mr and Mrs C. B McAllister of Mandan have been visiting Miss Rose Hanlon here for the past few days

GUESTS FROM CROOKSTON

Mrs A. Bergstrom and daughter, Mildred, of Crookston, Minn, are the guests of their daughter and sister, Mrs. C F Dirlam They returned with Mrs Dirlam, who has been visiting at Crookston

TO FARGO

Mrs. George V Haliday and daughter Betty, left this morning for Fargo, where they will visit friends Mrs Haliday will motor back and will spend several days in Jamestown visiting friends

RETURNS TO JAMESTOWN

H A. Harrison, a contractor from Jamestown, who has been in the city the past few days on business left this morning for Jamestown

VISITING IN WILTON

Little Jean Anderson of this city is visiting at the home of his aunt and uncle, Mr and Mrs J C Thompson of Wilton

ON VACATION

Mrs Ethel Conradi of the adjutant general's office, has gone to Pelican Rapids Minnesota, to spend her vacation.

ON BUSINESS TRIP

Edward Pettis, of the Spring Valley Coal Products Co of Glen Ullin was in the city yesterday attending to business matters

ON MOTOR TRIP

Dr and Mrs R S Towne and Judge and Mrs L E Birdzell left this morning on a ten days motor trip to the Killdeer mountains and the Black Hill

TO KILLDEER MOUNTAINS

Dr and Mrs W H Bodenstab and Mrs G A Rawlings and daughter Ruth left today on a several days trip through the Killdeer mountains

TO FARGO AND LAKES

Miss Mary and Rose Huber have left for Fargo and the Detroit lakes where they will spend their vacation

HERE FOR GAME

Mr and Mrs A R Vold and John Lankdahl of Regan motored to Bismarck yesterday to shop and attend the ball game

ON BUSINESS TRIP

Oscar Backman of Wilton was in the city yesterday on a business trip

VISITING IN GARRISON

Miss Alma Glans, a nurse at the Bismarck hospital is visiting in Garrison, the guest of Mr and Mrs. J Rueter

VISITING SISTER

Miss Sarah Procter of Woodworth N D, is the guest of her sister, Mrs J B Adams of 209 Park avenue.

RETURNS FROM TRIP

J B. Sayler returned yesterday from a business trip in the western part of the state

You'll find a splendid selection in cretonnes and other drapery materials at Lucas'—and you can't beat their moderate pricing.

CITY NEWS

Baby Daughter.

Mr and Mrs Jack Helon are parents of a baby girl

Has Operation.

Mrs Christ Fisher of Ashley underwent a slight operation at the Bismarck hospital this morning

Improved Condition.

William Breen, a well known farmer of near Bismarck who has been very seriously ill for some time is improving

Return Home.

Mrs John Piatt Dunn and baby of Shields, and Mrs. Rudolph Buchli and baby boy of Hebron who have been at the Bismarck hospital, returned to their homes today

Funeral Services Tomorrow.

Trude Drosdl, the little two and a half year old son of Mr and Mrs Peter Drosdl who passed away at a local hospital will be buried tomorrow morning The burial service will take place at the home at Van Hook, N D

Funeral Today.

The funeral of Stanley Anderson, son of Mr. and Mrs C A Anderson of Moffit, will be held this afternoon at Moffit. Stanley, who was but fourteen years old, died of an operation here.

Teachers' Examination.

Teachers' examinations are being held at the county court house today The examinations will last several days and include all the teachers in Burleigh county

Dancing at Elm Grove every night.

200 FARMS FOR EX-SERVICE MEN

To Be Given First Chance By Interior Department

Washington, Aug 12 More than 200 farms on government reclaimed land will be opened [illegible] former service men [illegible] 60 days after the opening the interior department announced today none but veterans will be permitted to make filings but others will be accepted later if any claim remains unfiled by soldiers at that time

The farms are located on the North Platte irrigation project Wyoming and will be opened for entry September 19, while others on the Shoshone project, 57 in number will be opened one week later

Rubber of good quality can be made from wild lettuce

GENERAL HELD PRISONER BY MOOR CHIEFS

Madrid Aug 12 (By the Associated Press) According to advices received here from Melilla General Navarro [illegible] which has been surrounded by the Moors at Mount Arruit [illegible] home of the Arab chief of [illegible] together with [illegible] five lieutenants and several [illegible] others

General Berenguer the high commissioner in Morocco advices say [illegible] with the Arab chief for the release of the prisoners

The combined value of the American farms in 1920 according to census figures was $1 [illegible]

A 24 story office building in Ft Worth Tex, is said to be the tallest in the south

With modern machinery one workman produces 15,000,000 pins a day

HUNT TWO FOR SLAYING PRIEST

San Francisco Police Seek To Unravel Mystery

San Francisco Cal Aug 12 Search went forward to [illegible] women and [illegible] man [illegible] examination of the body of Rev Father Patrick Heslin from a shallow grave on a desolate coast south of San Francisco late Wednesday night

These characters are the man as yet unnamed but whom police officers say was connected with the slaying and Dolly Mason mentioned by William Hightower as having given him the information on which he based his successful search for the priest's body

Police officers said they firmly believed that in Hightower they had the major share of the crime

GIRLS! LEMONS WHITEN THE SKIN

Squeeze the juice of two lemons into a bottle containing three ounces of Orchard White which any drug store will supply for a few cents, shake well and you have a quarter pint of harmless and delightful lemon bleach. Massage this sweetly fragrant lotion into the face neck arms and hands each day then shortly note the beauty and whiteness of your skin

Famous stage beauties use this lemon lotion to bleach and bring that soft clear rosy-white complexion, also as a freckle sunburn and tan bleach because it doesn't irritate

LOGAN'S

"We Thank You"

"LET US SUGGEST"

Delicious Cantaloupes.
Fancy Watermelons—whole or half.
Fancy Alberta Peaches.
Fancy Barlett Pears.
Thompson Seedless Raisins.
Bananas—New Prices.

WAX BEANS BEETS CARROTS
CUCUMBERS TOMATOES PEPPERS
HEAD LETTUCE CELERY
GRAFENSTEIN APPLES Eating WOLF RIVER Cooking

We believe it will interest you to know that in the face of declining prices our volume of business has shown increase over each preceding month this year. This is certainly gratifying as our aim is to please and give you the best the market affords. In view of same we are connected with the best wholesalers throughout the country, wherein their watchword is quality.

COFFEE FRESH ROASTED DAILY

Good coffee is one very essential thing in making a good meal better. Knowing this, we feature fresh roasted coffee as coffee is very delicate and depreciates quite rapidly after roasting.

We would appreciate your coffee business.

Prim-o-ro-sa, per lb. 43c
Logan's Special, per lb. 38c

National Biscuit Cookies and Crackers arrived Fresh today with the usual delicious assortment.

Last Delivery Saturday 4:30 p. m.
Other week days - - 4:00 p. m.
CLOSE AT 8 P. M. SATURDAY EVENING

Both Phones 211 118 3rd

Success of a Sanitary Meat Market

In operating a meat market the most important thing up for consideration is the sanitary condition that class of business should be conducted under. If meat is not kept in clean surroundings it is dangerous to health.

When we started our retail meat market we fully decided to operate a market that would meet with all health regulations and today we have been well rewarded and that is why we have met with big **success as a Sanitary Meat Market**, because every piece of meat which comes into our market is thoroughly examined by us. That's one reason why so many people prefer to trade with us.

SPECIALS FOR SATURDAY

Lard, per lb. **15c**
Liver Sausage, per lb. **15c**

Fresh Killed Young and Old Chickens.

BEEF, VEAL, PORK AND MUTTON.

Bologna Sausage, Frankfurters and Minced Ham.

OUR OWN MAKE SAUSAGE

Just Say **DOHN'S**

Sanitary and Exclusive Meat Market

Phone 176-177 **512 Broadway**

E. A. BROWN

114 Fifth Street

The Quality Grocer

Cantaloupes, Oranges, Bananas, Watermelons, Plums, Peaches.

VEGETABLES

Cucumbers, Iceberg Head Lettuce, Egg-Plant, Celery, Corn, Tomatoes, Wax Beans, Parsnips, Carrots.

GROCERY SPECIALS

Snowdrift shortening. Special, 1 lb. can **15c**
Snowdrift shortening. Special, 8 lb. can **$1.10**
Swift's Pride Washing Powder. Special per package **25c**
Parowax. Special, 2-1 lb. packages for **25c**
Fernicll Coffee, the best coffee Sprague Warner puts out. Special. 1 lb. can **50c**
Orington Jam put up in 5 lb. tins. Special **$1.00**
Woodbury's Facial Soap Special, 4 bars for **90c**
Lenox Soap. Special, 10 bars for **42c**
Jiffy Jell. Special, per dozen **$1.10**
Raisin market has dropped, we are now selling 1 lb. packages of Fancy Seeded Raisins, for **25c**
Ryzon Baking Powder. Special for Saturday, 45c can for **35c**
Blue Ribbon Peaches put up in 2 lb. packages. Special, per package **50c**
Queen Rose Toilet Soap. Special, 4 bars for **40c**
Log Cabin syrup has dropped.
Small size, now **35c**
Medium size, now **70c**
Monarch black tea, 1 lb. package **50c**
Why pay $1.00 for Liptons?
Quaker Corn Puffs. Special, 3 packages for **25c**
Schutter's Fudge, put up in 6 oz. packages. Per pkg. **10c**

(PURE HIGH TEST SWEET CREAM)

Richholt's Cash and Carry Grocery

Phone 631 7th & Thayer

The Original Cash and Carry Store

SATURDAY SPECIALS

Eggs, strictly fresh, one dozen 28c; two dozen for **55c**
Dairy Butter, in five pound jars, per lb. **40c**
Bring your jars.
Crisco, one pound can, 24c; three pound cans, for **69c**
Armour or Quaker Oats, one package 30c; three packages for **87c**

Stewing and Frying Chickens at the Right Price.

Squabs, Buttermilk and Cream after dinner.

Bakers' Goods **Fleishman's Yeast Fresh Daily**

Saturday Specials at DAVIS' GROCERY

Phone 465 319 Mandan Ave

Butter, fancy creamery, per lb.	.42
Fresh eggs from the country	.28
Sugar 10 lbs	.80
Carnation or Van Camp's milk	.14
Big Bargains in Laundry Soaps and Powders.	
Electric Spark, 10 bars	.59
Lenox Soap, 12 bars	.50
Star Naptha Washing Powder, 11 pkgs.	.50
Ivory Flakes, 3 pkgs.	.35
Soapade, 3 pkgs.	.25
P. & G Soap, 10 bars	.73

PEACHES PEACHES PEACHES

$1.85 per crate.

Fresh fruits of all kinds.
We have more specials on hand for your inspection.

ASK Your Grocer For Humpty Dumpty Bread Produced By BARKER BAKERY

KODAK FINISHING

Quality Work for the Amateur
SLORBY STUDIO
Successors to
HOLMBOE STUDIO

The South Side General Mercantile Store

MORRIS ZVORIST, Prop.

222 9th Street South **Phone 957**

FOR SATURDAY SPECIALS AUGUST 13, 1921.

Cane sugar, per 100 pounds	$8.25
Beet sugar, per 100 pounds	8.00
Sugar, 10 pounds for	84
No 1 fresh eggs, per dozen	28
Northern Creamery butter, per pound	44
White House Coffee, per pound	42
Red Rose Coffee, per pound	30
Tall Carnation milk, per can	14
Small Carnation milk, 3 cans	21
P and G soap, 10 bars for	68
Large size can of solid packed tomatoes	20
Extra large can of Van Camp's Pork and Beans	[illegible]
Extra large cans of Apricots and Pears, 3 cans	1.00
No 2 can good standard corn, 2 cans	25
Heinz, quart jars Apple Butter, per jar	55
Heinz, quart bottle of Vinegar, per bottle	
Heinz, No 2 can Cream of Tomato Soup, per can	[illegible]
Mother's 4 lb package Oatmeal	

All kinds of vegetables and fruits

WE DELIVER TO ALL PARTS OF THE CITY

Brown & Jones Q. S. S.

The Eastern Peach Crop is a failure and Eastern dealers are drawing from our Western Growers, consequently we cannot expect cheaper peaches.

We have a limited stock of extra fancy Alberta peaches for canning purposes Order Early and get the choice.

Fancy Bananas, Plums, Raspberries, Apples, Oranges, Lemons

Wax Beans, Cabbage, Watermelons, Cantaloupe, Sweet Corn, [illegible]

In ordering your Tea or Coffee just say "Chase & Sanborn" and rest assured that you will get the best.

SWEET CREAM

Bethesda Mineral Spring Water Not only it does not need cooling, but has medicinal properties

The Store of Service

With the Lowest Prices in Bismarck
SHOP AND SAVE

Just received a big shipment of Rose Glycerine and Palm Olive Soap as a special for Saturday [illegible] 3 [illegible] for .... .28

Red Rose Coffee [illegible] lbs for .... .95
Or [illegible]

[illegible] Candies, the best grade [illegible]

PEACHES PEACHES PEACHES

[illegible] 1.90
[illegible]
[illegible] Per Dish [illegible] 10
[illegible] .... [illegible]
[illegible] 20

[illegible]

NewspaperARCHIVE® NewspaperARCHIVE®

THE BISMARCK TRIBUNE

Entered at the Postoffice, Bismarck, N. D., as Second Class Matter.

GEORGE D. MANN - - - - - Editor

Foreign Representatives
G. LOGAN PAYNE COMPANY
CHICAGO Marquette Bldg. DETROIT Kresge Bldg.
PAYNE, BURNS AND SMITH
NEW YORK - - - - Fifth Ave. Bldg.

MEMBER OF THE ASSOCIATED PRESS
The Associated Press is exclusively entitled to the use for republication of all news dispatches credited to it or not otherwise credited in this paper and also the local news published herein.
All rights of republication of special dispatches herein are also reserved.

MEMBER AUDIT BUREAU OF CIRCULATION

SUBSCRIPTION RATES PAYABLE IN ADVANCE
Daily by carrier, per year.....$7.20
Daily by mail, per year (in Bismarck)..... 7.20
Daily by mail, per year (in state outside Bismarck).. 5.00
Daily by mail, outside of North Dakota..... 6.00

THE STATE'S OLDEST NEWSPAPER
(Established 1873)

MAX MORGAN'S ARTICLES

How Burleigh county can be put on the dairy map is told concisely by Mr. Max Morgan, extension expert of the Agricultural college at Fargo. Some intensive missionary work must be done by the various civic bodies of the city. The Rotary club by its action in taking a group of Burleigh county farmers over the New Salem Holstein Breeders circuit has emphasized a great economic need of this county—more and better herds.

These articles by Mr. Morgan are vitally interesting at this time and should drive home the lesson where it is most needed. Bismarck must organize as soon as possible to stimulate the dairy business and with it the agricultural side-lines that fit in economically.

The Tribune feels that this is the one big thing upon which the civic associations can mass their action. Associations for the promotion of dairying and the general stock business have been productive of great results in other counties. Burleigh is woefully behind in the matter of organized effort. Bismarck must assume the leadership and only can prosper as the neighboring farms are placed in a position to produce revenue every day of the 365.

THE OLD GRIND

Are you tired of working? Do you think you'd like to go on a vacation for the rest of your life?

If so, consider this story which the Boston News Bureau tells about Charles S. Mellen, former president of the New York, New Haven & Hartford Railroad:

Mellen can't shake off the habits and instincts which he acquired in the railroad business.

When he motors into New York from his summer home in Stockbridge, Massachusetts, he sees to it that the chauffeur handles the trip like the engineer of an express train.

Mellen has made out a time-table, showing the exact minute his auto should reach certain points. He sits in the back of his car, holding his watch and time-table, keeping tab on how his engineer-chauffeur is maintaining the time schedule.

You can't shake off the habits of a lifetime.

In some mines, coal cars are brought to the surface by a mule hitched to a drum or wheel which revolves and winds up a cable as the mule walks around it.

Turn the mule out to pasture in his old age. He grazes in a circle—takes so many steps, then lifts his hoofs to step over an imaginary cable, as in the old days.

So with men. Hard to get the old ones to try new ways.

The older you grow, the more mechanical you are made by habit, the more set in your ways. For instance, why do you always take the same place at the dinner table? Habit!

The stories of Mellen and the mine mule illustrate the terrific power of habit and the ruts it makes in the brain.

You may think you'd like to quit work. But habit would have something satirical to say about that.

Take a soda fountain clerk. He goes on a vacation to a small town. Says he never wants to see an ice cream soda again. But after a few days, like iron drawn to a magnet, he can't resist hanging around the local soda fountain, comparing it with his own. And the hiss of charged water is music to him.

Let a man be a porter until he gets old and retires. Then the only way you can keep him away from newspaper offices is to shoot him.

Work gets monotonous and it's a good thing to take a vacation. But every job takes on the nature of a habit. And the longer you work at it, the more its lure binds you in its iron coils.

On first thought, you may doubt this. But tell the truth now — Much as you enjoy a vacation, doesn't it give you a thrill to get back to "the old grind"?

WIRELESS

Wireless telegraphy seems to have unlimited possibilities for development. Several great forward steps have been taken lately by such wizards as Marconi and Balin.

Marconi has developed a method for receiving wireless messages continuously without being affected by atmospheric disturbances, which is described by experts as one of the greatest contributions to wireless science since the original invention. He also has perfected a new sending device which makes it possible to message Europe from America at the rate of 200 to 300 words a minute.

Using the Balin invention, a written document has been transmitted facsimilie across the Atlantic, from New York to Paris. The message was perfectly plain, exactly reproducing the original handwriting. This means, according to Dr. Balin, that it soon will be possible to transmit photos by wireless across the Atlantic.

RETALIATION

Three years ago German Zeppelins were dropping bombs on France.

Today France has, as a part of her indemnity, several of these German Zeppelins, which she will use on commercial lines, a business the Germans attempted to corner.

What more bitter reminder could be given to Germany?

TEMPERANCE

Acording to Dr. Baillou, a famous French physician and tuberculosis expert, prohibition will go a long way toward preventing an increase in tuberculosis.

He points out that in every country where alcoholism is increasing, tuberculosis is increasing.

In France, where water drinking is practically unknown, this French doctor says that there are about 2,000,000 tuberculars, which means that over five per cent of the people are afflicted. The white plague takes a yearly toll of 20,000 Frenchmen.

Some temperance argument, that.

MUSIC AND MOTORS

Can it be true that the boys and girls in Bismarck are failing in their high school work because of jazz and autos?

It's the case in Cleveland according to Edward T. Downer, the registrar of Western Reserve University, who says that out of 1500 graduates of Cleveland high schools who applied for admission to the college only 600, or 40 per cent, have been accepted.

And he blames music and motors, jazz and joyriding. Also, he thinks Cleveland conditions are typical of those throughout the nation.

The remedy? A little home discipline by father and mother.

HOSPITALITY

The eight members of the Japanese Diet who recently made an extensive tour of the United States, have had much to say of our American hospitality during their later sojourn in Europe.

Takeo Tanaka, a Progressive member of the Parliament for Tokio, told the Manchester Guardian that he was greatly impressed by the growing spirit of friendliness and understanding toward Japan which he found in America.

Which augurs much for peaceful settlement of the Pacific problems. The way to be friends is to be friendly.

EDITORIAL REVIEW

Comments reproduced in this column may or may not express the opinion of The Tribune. They are presented here in order that our readers may have both sides of important issues which are being discussed in the press of the day.

THE SYMPHONY ORCHESTRA SAVED

By the simple expedient of removing the Minneapolis Park Board from the "unfair" list, the American Federation of Musicians has assured the continuation of the Minneapolis Symphony Orchestra. This action, taken on the request of the local Musicians' Association, restores to the Orchestral Association the right its Directors considered indispensable—to contract for the appearance of the Orchestra anywhere in this City under its auspices.

The other points of difference having already been adjusted, there is nothing to prevent the signing of the players and the resumption of other preparations for the coming season, and these are already under way.

The whole difficulty arose from the interference of the national union officers in a situation which apparently they did not understand. The local union appears to have been well satisfied with its treatment by the Orchestral Association, which has always accepted its rules and employed none but union men.

The project for forming a band out of the Orchestra's players, and giving the Lake Harriet concerts this summer under the artistic direction of the Orchestral Association, was admirable in every respect. It meant better music for the public, a longer season of employment for the players, and a sounder financial basis for the parent enterprise.

The settlement now reached means that this project can be undertaken next summer. It reflects credit on the local union officers, who have all along been confident that common ground could be reached, and who have, quite aside from the individual interests of the players, desired to do everything possible to save to Minneapolis her famous Symphony Orchestra.

It would have been a thousand pities to disband a musical organization that had been carried through seventeen years of endeavor to such heights of artistic achievement, and had been such a notable contributor to the building up of a great musical center in Minneapolis.

This disaster is now happily averted. We shall enjoy the coming season's concerts with greater zest through realizing how near we came to losing them.—Minneapolis Journal.

ANOTHER MAYFLOWER PUTS IN AT PLYMOUTH

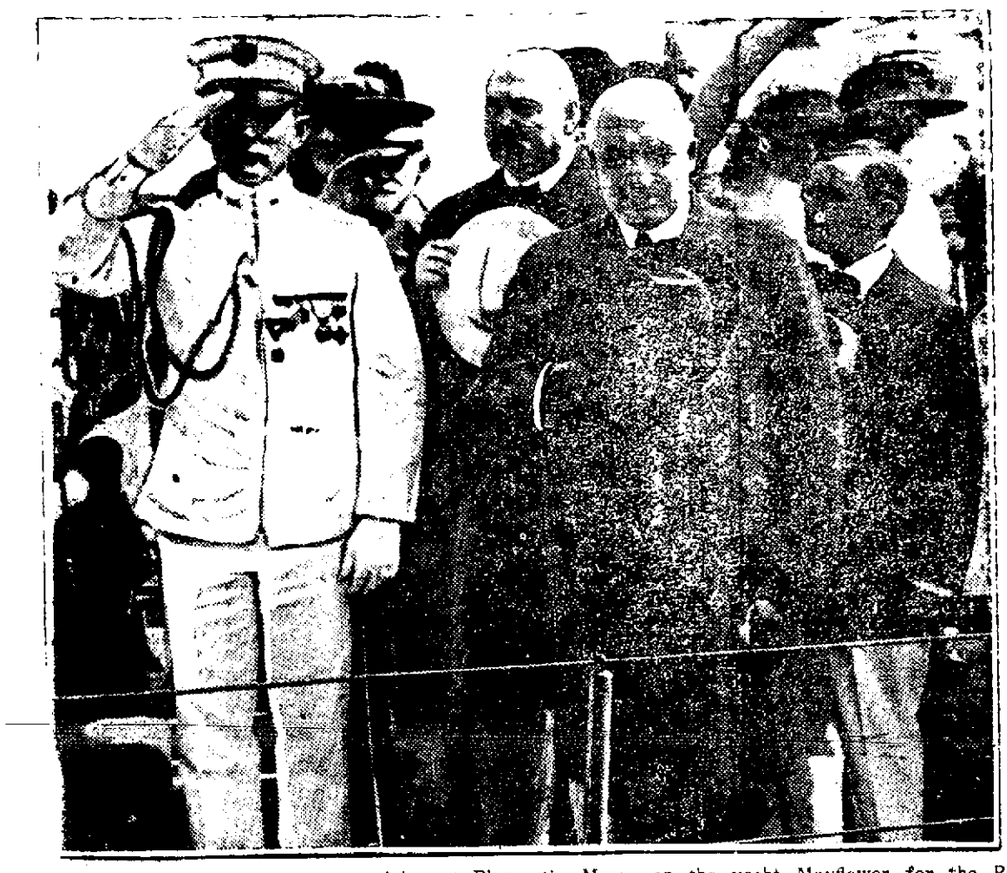

President Harding and his party arriving at Plymouth, Mass., on the yacht Mayflower for the Pilgrim Tercentenary celebration. President Harding is the first president in office to visit Plymouth Rock, where the original Mayflower put in. Left to right, Colonel Sherrill, president's aid; General Sawyer, president's physician; Secretary of War Weeks, President Harding and, in background, Mrs. Harding.

ADVENTURES OF THE TWINS

By Olive Barton Roberts

Ben pointed with disgust to something huddled in the far corner of his front room.

Scramble Squirrel hurried up to his house in the maple tree as fast as his legs could carry him when Ben Bunny told of the mischief that Whizzy Tornado had done. Nancy and Nick, however, followed Ben home to see what sort of a queer family Whizzy had dumped down on him.

Ben went down his stairs into his house under the old oak, and beckoned to the twins to follow. "Imagine my feelings," he whispered, "when I came home after the whirlwind and found Blossom and the children gone, and these creatures here in their place!"

Ben pointed with disgust to something huddled up in a far corner of his front room. The twins peered into the darkness curiously. Ben never kept much light in his house and it was difficult to see.

"They're green," said Ben, "and they have feathers instead of fur, and they won't eat a thing but flies and sunflower seeds. I've searched for sunflower seeds until I'm dizzy. I can't climb the stalks to get 'em, and I haven't wings to fly, and the seeds are not ripe enough yet to fall without being picked. So far Bill Blackbird has helped me out, only he eats nine seeds out of ten and there aren't many left. The crazy things won't touch acorns, and when I try 'em with pine-cones I wish you could see them turn up their noses. Only their noses turn down like pump spouts and they can't turn 'em up."

"You didn't try us with sugar," came two voices suddenly from the corner. "And we like crackers too!" Two green heads popped out from under two green bodies where they'd been folded up. "We like sugar awfully."

"Why they're polly-parrots!" said astonished Nancy. "What are your names and where did you come from?"

(To Be Continued)

(Copyright 1921 by Newspaper Enterprise)

MANDAN NOTES

FULLER MADE STATE AGENT

Fargo, N. D., Aug. 12.—W. W. Fuller of Fargo, formerly of Mandan, associate state agent of the Northwestern Mutual Life Insurance Co., of Milwaukey has been appointed state agent to succeed Eugene Fretz, Jr. of Grand Forks who has resigned. The appointment is effective Oct. 1st.

DIES AT LOCAL HOSPITAL

Mrs. Tiressa Pope, aged 34, wife of H. S. Pope, local railroad engineer, 505 4th Ave. N. W., died Wednesday afternoon at 3 o'clock following an illness of three weeks with typhoid fever.

Mrs. Pope was quite ill before giving up the care of her home and children before she was taken to the hospital a little over a week ago. Besides her husband and nine children she is survived by her mother, Mrs. Yunck of Mandan.

The funeral will be held Saturday morning at 9 o'clock from the Catholic church. Burial will take place in the local cemetery.

WIRTZ-BAKER NUPTIALS

Thursday morning at 8 o'clock at the St. Joseph's Catholic church, Mandan, Miss Frances Wirtz, daughter of Mr. and Mrs. Jacob Wirtz of Mandan and Gilbert Baker of Harvey, N. D., were married by Rev. Fr. Clement. George Wirtz, brother of the bride and Miss Emma Wirtz, a cousin, attended them.

Following the ceremony a wedding breakfast was served at the home of the bride's parents.

Mr. and Mrs. Baker left last evening for a honeymoon trip to Chicago and will return to Drake, N. D., to make their home where Mr. Baker holds a position as railway telegraph operator.

Frank J. Johnson, county auditor of Burleigh county spent the day in Mandan looking after business matters pertaining to his office.

W. H. Ordway has gone to Belfield on a business trip.

R. A. Countryman underwent an operation for appendicitis at the Deaconess hospital yesterday.

Clyde Welch, son of Mr. and Mrs. R. M. Welch, returned last night from Nashville, Tenn., where he has attended Vanderbilt University. He has spent a part of the summer visiting friends in the east.

Rev. and Mrs. W. R. Thatcher and children left yesterday for Hamilton, N. D., to visit at the home of Mrs. Thatcher's sister. Rev. Norris of Elliott, N. D., will fill the pulpit during his absence.

John Timmerman, W. J. Sullivan and Earle H. Tostevin left by car yesterday for a few days fishing at Minnesota lakes.

Mrs. Elizabeth Kary of Near Sweet Briar, who is in the Deaconess hospital with wounds received when she was gored by a bull, is improving slowly.

Sidney, the little son of Mr. and Mrs. Arthur Clark underwent a minor operation on his eye.

Miss Lila Peterson left last night for Billings and Laurel, Mont., where she will visit relatives and friends.

Mr. and Mrs. Nels Ellison of Tacoma, Wash., who have been visiting at the home of their daughter, Mrs. Leonard Newgard left for their home today.

Mrs. C. M. Cunningham, who has been visiting at the home of her parents a few days, left yesterday for her home in Almont.

AT THE MOVIES

ANITA STEWART AT ELTINGE

"Playthings of Destiny," Friday and Saturday

Motion picture patrons who fell in love with the little toddler who played the crippled child so appealingly in "The Woman in His House" will soon have a chance of seeing him again, for Richard Headrick is in the supporting cast of Anita Stewart in "Playthings of Destiny," the Associated First National Pictures production, which is the attraction at the Eltinge for today and tomorrow.

In "Playthings of Destiny" the little fellow has a somewhat happier role and provides the main motive that leads Miss Stewart, in the role of Julie Loneau, unwittingly into bigamy. The picture is an adaptation of the unusually dramatic story by Jane Murfin, entitled "The Tornado." It has been hailed by critics who have been priviliged to see it as one of the finest combinations of spectacular natural effects and a dramatic story ever filmed.

An arctic blizzard and a tropical tornado provide two of the strongest effects ever gained for the screen, but instead of being injected for the purpose of the spectacle, each of them play an important part in the fate which guides the characters through the amazing and gripping plot of the story. Herbert Rawlinson a very pleasing player is Miss Stewart's leading man.

The comedy on this program is supplied by "Snookey" the human monk in "Snookey's Wild Oats."

EVERETT TRUE — BY CONDO

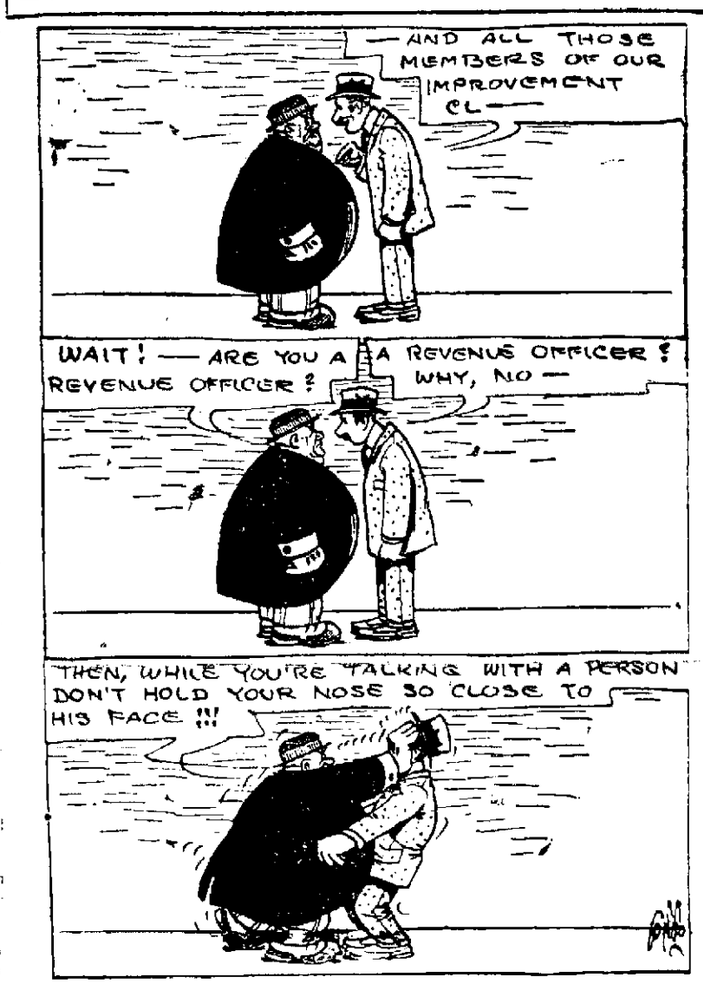

THE SALES TAX

Exposition of the Theory and Practice of This Form of Taxation

By Hazen J. Burton
President Tax League of America

Q. If a sales or turnover tax were adopted, would the consumer pay one per cent tax on each article he buys? For instance, if he purchased an article selling for 10 cents, would he have to pay an additional one cent as a tax, making, in reality, a 10 percent tax?

A. That is not the plan of the sales or turnover tax. The turnover tax is a tax on the entire gross sales of a merchant for a month. His prices would naturally be so arranged as to take care of the one per cent on the whole volume which the government would receive. If the merchant did a business of $1,000 in the month he would pay the government a tax of $10. His prices would naturally have been arranged to cover that $10.

Q. Can a general gross sales or turnover tax be administered without increasing the burden of the Internal Revenue department?

A. The adoption of this form of taxation in place of the present taxes on profits would certainly simplify the work and therefore greatly decrease the burden of the Department of Internal revenue. The department is now way behind in its work of checking returns on profits taxes. Dr. Thomas S. Adams, formerly chairman of the tax advisory board of the United States government, in an article in the New York Evening Post, August 4, 1920, said: "In the long run a general sales tax in place of the income and profits taxes woud greatly simplify the work of the bureau of Internal Revenue."

Q. Could the sales tax be applied to the Grain Trade, especially option transactions? If so, how?

A. The sales tax as now advocated would not be applied to the sales of securities or of contracts on produce exchanges. The reason for this, briefly, is that the rate would prevent the transaction and would not produce the revenue. Every tax has a maximum revenue point beyond which an increase in the rate tends to dimish the revenue, and it also has a potential maximum where it is actually destructive of the object of the tax.

Q. Why cannot a sales tax be applied to exports?

A. Article 1, Section IX of the constitution of the United States provide that no tax or duty shall be laid on articles exported from any state in the Union.

Q. Would there be a sales tax on street car fare, electric light rates, etc., and if so, how would it be computed?

A. If services are included in this tax, there would be a tax on such charges. The street railway company would be required to pay a one percent tax each month on its gross receipt. That item would be made one of the operating costs just as the existing government taxes are now included among the operating costs of public utility enterprises.

—From the Minneapolis Tribune

Remarkable Remarks

If we want tar and feathers as a punishment for crime we should write it into the statutes.—Judge C. W. Robinson of Kansas City.

* * *

It is impossible to compute the money value of saving a life.—Dr. Lefferts A. McClelland of New York.

* * *

New York is the largest Russian city in the world; Chicago is the second largest.—Dr. Lewis A. Convis, who served two years with the Polish Legion in Siberia.

* * *

The federal tax on ice cream is a vicious measure and against the welfare and interests of America's childhood.—Mrs. Louis Reed Wolzmiller, deputy commissioner New York Public Markets.

* * *

There is no sign of revolution in Italy—not now or in the future.—Tomaso Tittoni, president of the Italian Senate, now in America.

* * *

Care in the cutting of American timber is needed much more than reforestation.—Roger J. Hudson, Knoxville, Tenn., lumber leader.

* * *

The years just ahead will see wonderful advances in the co-operative movement.—S. J. Lowell, National Grange Master, of Fredonia, N. Y.

* * *

Drug addiction is a menace that enters into every phase of the underworld.—Dr. Carleton Simon, special deputy police commissioner of New York.

Poor Woman Makes Sacrifice

"For years I have doctored for indigestion and severe bloating with gas, all my money had gone for doctors and medicine which did me no good. I had lost all faith in medicines and as I have to work hard for the few dollars I earn, was afraid to risk any more money. A year ago my neighbor told me to try Mayr's Wonderful Remedy. I have found it to be the best medicine in the world and am glad I made the sacrifice." It is a simple, harmless preparation that removes the catarrhal mucus from the intestinal tract and allays the inflammation which causes practically all stomach, liver and intestinal ailments, including appendicitis. One dose will convince or money refunded. For sale by all druggists.

TYPEWRITERS

All makes sold and rented
Bismarck Typewriter Co.
Bismarck, N. D.

NEWSPAPERARCHIVE® NEWSPAPERARCHIVE®

CLASSIFIED ADVERTISEMENTS

HELP WANTED—MALE

WANTED—Janitor—man or woman, for part or all time. Business College. Telephone 183, or please call. 8-12-tf

WANTED—First class shoemaker at once. Crewsky Shoe Shop. 109 3rd St. Phone 898. 8-5-tf

WANTED—Experienced mechanic. None other need apply. Independent Garage. 8-10-3t

WORK WANTED

Girl desires place to work for board while going to school. Write No. 267, care of Bismarck Tribune. 8-12-1wk

ROOMS FOR RENT

FOR RENT—August fifteenth, modern furnished housekeeping rooms newly fixed; also unfurnished rooms September first. Apply 100 Broadway. 8-11-1wk

FOR RENT—One furnished or unfurnished room, strictly modern. Gentlemen preferred. Call 315, Mandan Ave. or 980. 8-11-3t

FOR RENT—Strictly modern furnished room. Call 46 Main street. Also large barn good for storing cars. 8-12-1wk

FOR RENT—Large front room, nicely furnished for light housekeeping. 411 5th St. Phone 275. 8-11-tf

FOR RENT—Rooms in modern house; also take in dressmaking. Phone 832-LR. 322 2nd St. 8-11-3t

FOR RENT—Furnished rooms in strictly modern house; close in. 218 2nd St 8-12-3t

FOR RENT—Furnished rooms. 708 Main St. Phone 278R. 8-10-1wk

FOR RENT—Furnished room. 722 5th. St. Phone 485R. 8-10-3t

LOST

LOST—Between New Salem, N. D. and Bismarck one black traveling bag containing clothing. Finder notify W. M. E., Tribune, for liberal reward. 8-12-1wk

LOST—American scarf, reward will be given for return of same to 513 13th St. 8-10-3t

FOR SALE OR RENT HOUSES AND FLATS

HOUSE FOR SALE—Modern house of seven rooms and bath, full basement, east front, screened in porch, reception hall, two bed-rooms down stairs, fire place, trees, nice lot, garage; centrally located. One of the best built houses in the city. Don't buy until you have looked over this desirable home; $1200 cash; balance easy terms. J. H. Holihan, 1st door east of Post Office. Phone 745. 8-11-2t

SELL YOUR HOUSE—I have a constant demand for houses. If you want to sell your house, list it at once. References: Selling houses and land in Bismarck and Burleigh county for eight years with a record of 99 per cent satisfied customers. J. H. Holihan, 1st door east of Post Office. Phone 745. 8-11-2t

FOR SALE—Desirable modern 6-room house, two bed rooms, close in, for $4,200; modern 6 room house, two bed rooms, double garage, close in, for $3,600; modern 6 room house 3 bed rooms, screened in porch, garage, barn with loft, for $3,500; partly modern 3 room house for $1,500. Geo. M. Register. 8-11-1w

FOR SALE—The first house to the left, a bungalow at Missouri river bridge site. 4 rooms and bath. This house is well built and can be easily moved without damaging it. If you are in the market for a home stop in and see this bargain. Phone 952 ask for E. W. Tempelmeyer. 8-10-1w

FOR RENT—Two light housekeeping rooms and kitchenette, newly papered and painted, in a modern house. Call 818 Avenue B, or phone 632-W. 8-11-3t

FOR SALE—$2,950: six rooms and bath, lights, water, sewer, 50x140 foot lot, hardwood floors, $2,950. Phone 961. Henry and Henry. 8-11-3t

FOR RENT—Strictly modern apartment in the Rose Apartments 215 3rd street. F. W. Murphy. Phone 852. 8-3-tf

AUTOMOBILES — MOTORCYCLES

FOR SALE—Harley Davidson twin cylinder motorcycle, $50; also 22 repeating rifle. Geo. J. Tekippe, 121 13th St. Phone 590-W. 8-11-3t

FOR SALE—Studebaker three passenger car, or will trade for Ford touring car. Phone 844-W, or call 518 Seventh. 8-8-1w

FOR SALE—Buick-Four; first class shape. Chevrolet 490 five passenger; both bargains. O. K. Garage. 8-8-1w

FOR SALE—One Overland touring model 90; in good condition. Call at 218 4th St. Phone 25. 8-11-1w

FOR RENT—Garage large enough for two cars 607 6th St. Phone 782. 8-9-5t

LAND

FARM FOR SALE OR RENT—Improved farm of 360 acres, 18 miles north of Bismarck; 60 acres timber; 90 acres under cultivation; cash rent, $425. J. H. Holihan. Phone 745. East of Postoffice. 8-11-3t

HELP WANTED—FEMALE

WANTED—At once an experienced girl for cafe work. Good wages for a good girl. Permanent place. Write or phone. New Cafe, Underwood, N. D. 8-12-5t

WANTED—Competent girl for general house work; two in family. Mrs. E. H. L. Vesperman, 513 Avenue A 8-10-tf

WANTED—Competent maid for general housework. Mrs. C. E. Stackhouse. Phone 594. 8-11-tf

WANTED — Good girl for general housework. Apply 710 10th street. Phone 596-R. 8-11-3t

HOUSES WANTED.

WANTED—Seven or eight room house by Sept. 1st. Write 265, care Tribune. 8-6-tf

WANTED—To rent small well located modern house. Address "J." care Tribune. 8-5-10t

ROOMS WANTED

WANTED—Furnished, or partly furnished, room on first floor for light housekeeping by two young ladies. Call 907, after 6 P. M. 8-11-1w

MISCELLANEOUS

SOLD

We are selling houses every day and need several for occupancy for the month of September. If you really want to sell, cut out and mail us the following information:

Description of propery..............

....

Your Telephone number or address..

....

Henry & Henry

Phone 961 Office 4th St. 8-8-1wk.

FOR SALE OR TRADE—For town property: One Nichols & Sheppard gas tractor, 25-50; one Case separator, 32-54. Good as new. S. O. Harris, Tuttle, N. D. 8-9-1w

WANTED—Second hand winchester repeating shotgun. Call 32 Tribune. 8-10-3t

WANTED—By an elderly man, feeble, a place in Burleigh county to board and room. Pay guaranteed. Write or phone 516. Geo. B. Newcomb, Supt. Society for the Friendless. Bismarck, N. D. 8-11-3t

FOR SALE—Meat market doing good business in territory where crops are good. Two elevators to be built in the town; must sell on account of sickness. Address 266, care Tribune. 8-6-1m

FOR SALE—Two chair barber outfit all compete in good condition. Also 1 cash register in good condition. Prices reasonable. Inquire Ellis Baber Shop opposite McKenzie. 8-10-3t

FOR SALE—Household goods in good condition, including tables, chairs, buffet, bed, dressers, rugs, etc., will sell reasonable. Call evenings at 122 Ave B or Phone 510R or 724. 8-11-1w

PRE WAR PRICES on cleaning, reblocking and remodeling men's hats. Eagle Tailoring & Hat Works, Phone 58, opposite Postoffice. 1-18-tf

FIRST CLASS WORK—Cleaning, pressing, repairing, dyeing, ladies' and men's clothing. Eagle Tailoring & Hat Works, phone 58, opposite postoffice. 1-18-tf

FOR SALE—Cheap—Camera outfit. Baby bed, tables, chairs, mandolin and brass bed, spring and mattress. Phone 557, Rex Theatre. 8-11-3t

TAKEN UP—Black hog, about 200 pounds. Owner call Bismarck Elevator & Invst. Co. Phone 203. 8-12-3t

FOR RENT — Furnished and unfurnished rooms, for light housekeeping. Business College, phone 183. 8-12-tf

WANTED—Home for boy and girl in Bismarck in order to attend school. Box 354, Napoleon, N. D. -11-4t

LEGAL NOTICES

NOTICE OF SALE ON EXECUTION

State of North Dakota, County of Burleigh, in District Court, Fourth Judicial District.

Farmers State Bank of Baldwin, a corporation, Plaintiff, vs. L. Walker, Defendant.

By virtue of an execution issued out of and under the seal of the District Court, in and for the County of Burleigh and State of North Dakota, and a judgment rendered and docketed in the said Court on the 13th day of July, A. D. 1921 in an action wherein Farmers State Bank of Baldwin, a corporation, is plaintiff and L. Walker is defendant, in favor of the said plaintiff and against the said defendant for the sale of certain real property hereinafter described to satisfy an amount due from the defendant to the plaintiff in the sum of $17[illegible].87 together with the costs of said sale and the interest on such indebtedness since the date of the judgment, and which execution was directed and delivered to me as sheriff in and for the County of Burleigh and State of North Dakota, I have levied upon all the right title and interest of the said defendant L. Walker in and to the following described real property in accordance with the judgment and which said real property is situated in Burleigh County, North Dakota and is described as the Southwest Quarter (SW¼) of Section Twenty-eight (28) and the Northeast Quarter (NE¼) of Section Thirty (30) all in township 142 North of Range 79 in Burleigh County, North Dakota.

Notice is hereby given that I the undersigned as sheriff of the foresaid will sell the above described real property to the highest bidder for cash at public auction at the front door of the Court House in the City of Bismarck, in the County of Burleigh, and State of North Dakota on Tuesday, the 6th day of September, 1921, at two o'clock in the afternoon of that day to satisfy said execution together with the interest thereon.

Dated July 27, A. D. 1921.

ROLLIN WELCH
Sheriff of Burleigh Co. N. D.

7—29. 8—5-12-19-26. 9—2.

CITATION HEARING PETITION FOR APPOINTMENT OF ADMINISTRATRIX

State of North Dakota, County of Burleigh ss. In County Court, Before Hon. I. C. Davies, Judge. In the matter of the Estate of M. J. Madden, deceased.

Julia Madden, Petitioner vs Katherine Roseland Madden, Theresia Marie Madden, Michael John Madden, Donald Andrew Madden and Eileen Margaret Madden, Respondents.

The State of North Dakota, to the Above Named Respondents and All Persons Interested in the Estate of M. J. Madden, Deceased:

You and each of you are hereby notified that Julia Madden, the petitioner herein, has filed in the Court her petition, praying that letters of administration upon the estate of M. J. Madden, late of the city of Scotland in the County of Bon Homme and State of South Dakota, deceased, be granted to Julia Madden and that the said petition will be heard and duly considered by this Court on Wednesday, the 7th day of September A. D. 1921, at 10 o'clock in the forenoon of that day, at the Court Rooms of this Court, in the County Court House in the City of Bismarck, County of Burleigh, and State of North Dakota and you, and each of you are hereby cited to be and appear before this Court at said time and place, and answer said petition, and show cause, if any there be, why the prayer of said petition should not be granted.

By the Court.
(SEAL)

I. C. DAVIES
Judge of the County Court

Dated the 27th day of July, A. D. 1921.

7—29. 8—5-12.

SUMMONS

State of North Dakota, County of Burleigh. In District Court, Fourth Judicial District.

Company A, First Regiment North Dakota National Guard Training School, a corporation, Plaintiff, vs. The State of North Dakota, C. E. Little, Edmund A. Hughes, Mary H. Hughes, Dakota Motor Company, a corporation, H. P. Goddard, F. A. Copelin, The Red Flame Publishing Company, a corporation, The North Light Publishing Company, a corporation, Carl R. Kositzky, J. O. Hendricks, A. M. Landgren, J. Pollock and all persons unknown claiming any estate or interest in or lien or encumbrance upon the property described in the complaint. Defendants.

The State of North Dakota to the above named Defendants:

You, and each of you, are hereby summoned and required to answer the Complaint of the plaintiff in the above entitled action, which Complaint has been filed in the office of the Clerk of said Court, and to serve a copy of your Answer upon the subscriber within thirty (30) days after the service of this Summons upon you, exclusive of the day of such service, and in case of your failure to appear or answer, judgment will be taken against you by default for the relief demanded in the Complaint.

Dated this 4th day of August, 1921.

F. O. HELLSTROM
Attorney for Plaintiff
Bismarck, N. D.

NOTICE

To the Defendants in the above entitled action:

TAKE NOTICE that the above entitled action relates to the following described real property situate in the County of Burleigh, and State of North Dakota, to-wit: Lots Twenty-three (23) and Twenty-four (24) Block Fifty-two (52), Original Plat of the City of Bismarck, North Dakota, that the object of said action is to quiet title as to said property; and no personal claim is made against the defendants.

Dated this 4th day of August 1921.

F. O. HELLSTROM
Attorney for Plaintiff
Bismarck, N. D.

8—5-12-19.

BUSINESS DIRECTORY

WEBB BROTHERS

Undertakers Embalmers Funeral Directors

Licensed Embalmer in Charge

DAY PHONE 246 NIGHT PHONES 246-887

PERRY UNDERTAKING PARLORS

Licensed Embalmers in Charge

Day Phone 100 Night Phone 100 or 687

BISMARCK FURNITURE COMPANY

220 MAIN STREET

Upholstered Furniture Made to Order

DOINGS OF THE DUFFS

A Feller Isn't Safe At Home — BY ALLMAN

MARKETS

UNUSUALLY STEADY

Chicago, Aug. 12.—Wheat displayed unusual steadiness today. Opening quotations which varied from unchanged to 3-4 cents higher were followed by a moderate setback and then a rally.

In the last half hour the market declined. Official Canadian and French crop reports were bearish. The close was unsettled 1-2 to 2 cents net lower.

ST. PAUL LIVESTOCK

South St. Paul, Aug. 12.—Cattle receipts 1,000. Slow. Generally steady to weak. Dry-fed beef steers $7.50 to $9.25. Grass steers $5.00 to $8.00. Bulk $5.00 to $7.00. Butcher cows and heifers mostly $3.00 to $5.00. Few up to $6.50. Veal calves steady, best lights to packers $7.00; seconds $4.00. Good and choice stockers and feeders steady, others slow and weak.

Hog receipts $4,300. Strong to 25 cents higher. Range $7.25 to $10.35. Bulk $8.50 to $9.50. Good pigs $10.00.

Sheep receipts 7,000. Strong to 25 cents higher. Bulk native lambs $8.75. Bulk of ewes $3.00 to $4.00.

MINNEAPOLIS GRAIN

Minneapolis, Aug. 12.—Wheat receipts 234 cars compared to 166 cars a year ago.

Cash No. 1 northern, $1.41 1-8 to $1.46 1-8; September $1.31 1-8; December $1.30 1-8.

No. 1 dark northern $1.58 to $1.83 3-8.

Corn No. 3 yellow 49 to 50 cents.

Oats No. 3 white 30 1-8 to 31 1-8 cents.

Barley 42 to 63 cents.

Rye No. 2, $1.03 1-4 to $1.04 1-4.

Flax No. 1, $2.06.

BISMARCK GRAIN.

(Furnished by Russell-Miller Co.)

Bismarck, Aug. 12.

No. 1 dark northern	$1.30
No. 1 amber durum	1.01
No. 1 mixed durum	.99
No. 1 red durum	.88
No. 1 flax	1.71
No. 2 flax	1.69
No. 2 rye	.84

MINNEAPOLIS FLOUR.

Minneapolis, Aug. 12.—Flour unchanged to 25 cents higher. In carload lots, $8.20 to $8.50 a barrel. Shipments, 51,465 barrels. Bran, $15.

Bears and Telephone Poles.

Every telephone and telegraph pole in the remote districts of Norway has to be constantly watched on account of the bears, which have a mania for climbing the poles and sitting on the cross bars, swaying backward and forward until the pole falls.

True Greatness.

A man's true greatness lies in the consciousness of an honest purpose in life, founded on a just estimate of himself and everything else, and a steady obedience to the rule which he knows to be right.—George Long.

A New Hampshire farmer ships apple wood as fireplace fuel to two Boston hotels.

Freckles and His Friends

Heard It Associated With Bacon! — By Blosser

JUST FUN

Hoping for the Best.

"Mrs. Jibway is a candidate for office, I hear."

"Yes."

"What is Mr. Jibway's attitude?"

"He's optimistic."

"Thinks she'll win, eh?"

"No, but he hopes that after she's campaigned for a while she'll realize that there is no place like home."

In the Good Old Days.

"The Wuffbys seem to take great pride in their ancestors."

"They have better cause to do that than some people I know."

"How so?"

"One of their ancestors was a power at court when kings amounted to something."

True to Form.

Clara—"That man over there is staring straight at my nose."

Nell—"Probably he's a reporter."

Clara—"And why should a reporter stare at my nose?"

Nell—"They are supposed to keep their eyes on everything that turns up, aren't they?"—London Tit-Bits.

Good Advice.

"This—ub-glub—spaghetti is awful—lob-glob—slippery stuff," complained a customer in the rapid-fire restaurant.

"Aw, don't try to eat it with your knife!" briskly said Heloise, the waitress. "Ketch it by the tail and reel it in."—Country Gentleman.

A Rare Treat.

"What's going on here?"

"A hardboiled business man who is a czar in his office is being given a lecture by a 200 pound traffic policeman."

"The spectators seem to be enjoying the fun."

"Yes, two of them are his clerks."

UP-TO-DATE

Mrs. Manchaser: You ought to make up your face a little, dearie, before you go out where all those young men can see you.

Dearie: I won't need to, mother. With this new short skirt on no one will notice my face.

Luck.

He went to see the dentist
The picture of despair,
But came back smiling broadly—
The dentist wasn't there.

Different.

They were talking about their friends.

"And what do you think of Jones?"

"I'd trust him with my life."

"Yes, I know. But would you trust him with fourpence in cash?"—London Tit-Bits.

A Raise.

Two drummers in conversation:

"Jack Rose handed in his resignation as a bluff to make the firm raise his salary."

"Did they raise it?"

"Yes, but another man is drawing it."—Boys' Life.

The Hunger for Comedy.

"Why don't you put a little humor into your remarks?"

"I tried it once," replied Senator Sorghum. "It almost ruined me. The folks out home began to write indignant letters because my subsequent speeches failed to make 'em laugh."

Comparisons in Mentality.

"Do you think Hamlet was insane?"

"Well," replied Cactus Joe, "I'm no alienist. But I will say he was smarter in some respects than us fellers that paid real money to get into the show."

The Practical Viewpoint.

"The motion pictures should be censored."

"Of course," replied Mr. Stormington Barnes. "Nothing boosts any kind of a show like an argument about its morals."

Crocodile Tears.

George—Birdie had her audience in tears last night.

Pussie—Yes, they were crying for their money back, poor things.—London Mail.

Safety First.

Wigg: "Girls don't burst into tears as easily as they used to."

Wagg: "No; they've learned that crying ruins the modern complexion."—London Answers.

Life as I See It.

"As I left the house this morning I said to myself: 'Nothing can hurt me today. I am captain of my soul.'

"Then I slipped on a banana peel."

Farm mortgages in 1920 amounted to 29.1 per cent of the value of the farms.

Nearly [illegible] passengers are [illegible] New York [illegible] the large railroads.

MISS TOPPING, CHARITY HEAD, DIES IN FARGO

Fargo, N. D., Aug. 12.—Miss Lillian G. Topping, superintendent of the Florence Crittenton home, Thirteenth street south, died at the home at 11:15 o'clock last night. Death was due to infection setting in following extraction of teeth. She had been ill for six weeks.

A sister, Miss Mabel Topping, is on the way here from Buffalo, N. Y., former home of Miss Topping.

Miss Topping has been with the Crittenton home for the past 13 years and has been very active in directing and expanding the work there. She has a wide acquaintance in the state.

She is survived by her mother, two sisters and three brothers, all of whom reside in New York.

PRIEST SLAIN BY IRATE FATHER

Birmingham, Ala., 12.—Edward Stephenson, barber and itinerant preacher, who yesterday shot and killed the Very Reverend Coyle, dean of North Alabama for the Catholic church and pastor of St. Paul's church, had little to say today regarding the shooting.

"I remonstrated with him for marrying my daughter to a man against whom we had lodged objections," said the prisoner. "I called him a 'dirty dog.' He struck me and then I shot him."

"For a long time," Mrs. Stephenson, wife of the prisoner said, today "our daughter Ruth had evinced strong regard for the Catholic church. When she married a man of that faith it brought matters to a head.

WEATHER REPORT

For twenty-four hours ending at noon August 12

Temperature at 7 A. M.	55
Highest yesterday	80
Lowest yesterday	59
Lowest last night	54
Precipitation	.06
Highest wind velocity	10-E

Forecast

For North Dakota: Partly cloudy and somewhat unsettled tonight and Saturday; not much change in temperature.

BUY OLD COURT HOUSE.

Washburn, Aug. 12.—The local Knights of Pythias lodge was the only party to bid on the old county court house, when the bids were opened by the county commissioners. Their bid for buying the building was $800, which the commissioners passed on favorably. The lodge had already bought the lots on which the building stands, and with the buying of the building, they will sooner or later erect their own temple on the location. Whether the lodge will erect a new temple or remodel the present building is not known by the public, but in either case, when the work is completed, the lodge will have a temple which will be a credit to the town.

BONDS HELD BOUGHT

Carrington, N. D., Aug. 12.—Answering a query from Carrington township, the state board of university and school lands has advised that it considers as bought by the board, $126,000 of bonds voted a year ago by the Carrington special school district, and that all property in this school district, which includes Carrington township, is now held responsible for its proportionate share of the bonds.

AMIDON PAPER SOLD

Amidon, N. D., Aug. 11.—Guy E. Griswold has bought the Slope County News here, formerly published by M. J. Connolly, taking possession Aug. 1. Mr. Griswold is known for his writings under the title of "Uncle Jake." He has edited the News since May 1, 1921.

Since the death of John M. Connolly three years ago, M. J. Connolly has been publishing both the New England Herald and the Slope County News.

TOO LATE TO CLASSIFY

WORK WANTED—Hemstitching and picoting, cotton, wool and linen, 10 cents a yard; all silk, 15 cents a yard. Novelty pleating up to 10 inches in width; 9 and 10 inches, 20 cents; 7 and 8 inches, 15 cents; 5 and 6 inches, 10 cents; 1 to 4 inches, 8 cents; all organdy, 6 cents. Mrs. C. P. Larson, 400 4th St. 8-12-1wk

FOR SALE—New Player Piano. Will take room or light house keeping apartment as part payment. Phone 978. 8-12-3t

Camel Going Without Water.

An ordinary camel will carry its pack 25 miles a day for three days without water, while there are some that will go without water 50 miles a day for five days. A specially trained camel will carry a rider a hundred miles in a day. It lifts the legs on the same side at the same time, like a pacing horse. A mature camel will carry a load of a thousand pounds. The animal is not full grown until its sixteenth or seventeenth year.

Sues Doctor Who Cut Up Son's Body.

Denver.—Declaring that the physician had no right to perform the autopsy, Mrs. Florence B. Loomis, mother of William C. Baker, has brought suit for $15,000 against Dr. Matt R. Root, who used the knife to determine the cause of the boy's death so he could report to the city authorities.

Boy Has Committed Nine Burglaries.

New York.—Fourteen years old, with nine burglaries already to his credit, was the record of which Howard Ward boasted when arrested. Howard and a chum, Oscar Anderson, were arrested after pedestrians said they had seen the boys at work on a safe in a shoe store.

Mortgage debts of American farmers have more than doubled in the decade between 1910 and 1920.

[illegible] American Relief Administration will do in Russia [illegible] save lives, but [illegible] of Russia [illegible] Europe.

NewspaperARCHIVE®

CORN, HAY AND POTATO CROPS OF NORTH DAKOTA GOOD, SAYS REPORT

U. S. Bureau of Markets Puts Wheat Production at 68,343,000 Bushels; Heat Does Most Damage to Crops

Grand Forks, N. D., Aug. 12.—With the exception of hay and grain crops in North Dakota fell below the average week according to the monthly report of A. J. Surratt, statistician for the bureau of crop estimates, made public today. Crop conditions are described as spotted with corn and hay crops favorable, flax near average, and all other crops below average.

The condition and production estimates for the principal North Dakota crops are: Wheat condition 52 percent, indicating a yield of about 8.2 bushels an acre and a production of 68,343,000 bushels compared with 98,400,000 bushels last year and the five years average of 81,633,000 bushels.

Oats condition, 63 percent, with a production outlook of 55,764,000 bushels for this season. Last year's production was 78,430,000 bushels and the average 57,245,000 bushels.

Barley condition, 63 percent. Production estimate is 19,607,000 bushels, compared with 22,650,000 bushels last year and the average of 29,406,000 bushels.

Corn condition, 90 percent. Probable production 19,105,000 bushels, compared with 17,064,000 bushels last year, and the average of 16,917,000 bushels.

Rye yield per acre is estimated at 11.7 bushels compared with 10 bushels last year, and the average of 13.5 bushels. Rye production is estimated at 7,207,000 bushels for this season. Last year it was 9,340,000 bushels and the average is 11,115,000 bushels.

Flax condition is 74 percent. The production is estimated at 3,358,000 bushels, compared with 3,896,000 bushels last year, and the average of 5,579,000 bushels.

Potato condition is 74 percent, indicating a production of 7,733,000 bushels compared to 7,110,000 bushels last year and the average of 6,608,000 bushels.

The hay condition is 87 percent compared with the average of 84 percent. Pasture condition is 82 percent compared with the average of 86 per cent.

Heat Caused Much Damage

The excessive late June heat wave continuing unbroken up to July 15, combined with severe drought condition in the southwest, and to a lesser extent in the north central and lower eastern counties, caused especially heavy damage to grains and lowered the condition of all crops except corn, the report points out. The subsequent change to cooler weather with rains over the greater part of the state, while beneficial to late crops, was too late for grains. The condition of wheat, oats and barley shows a loss of 21 points since the July 1 report. Hail, mostly in the northwest, and scrab and black rust particularly in the eastern portion were contributing damage factors. Record-breaking heat, however, was the outstanding damage fact. Due to thte punishing effects of heat, plants had not the usual vitality to withstand plant diseases and drought. The result has been blight, premature ripening, black rust, and with few exceptions, poorly filled heads. Scattered early fields show fair yields and quality, but the bulk of the grain fields show more or less shrunken grain with durum showing up slighty more favorable than other wheat. Small grains matured fully 10 days in advance of usual and the completion of 20 percent of harvesting by August is considered the early record for the state.

Northern Section Favored

The general crop situation, while spotted, is decidedly more favorable in the northern than in the southern half of the state with the more favorable yields found in the northwestern and northeastern sections, especially the latter area.

Practically all crops are very poor with numerous failures in the wheat, oats and barley crops, in the section of the state south of the Northern Pacific main line and west of Stutsman county. Small grains are also spotted to poor in Ransom, southeastern Barnes, southwestern Cass, Burleigh, western Kidder, eastern McLean, western Sheridan, eastern Ward, McHenry, eastern Bottineau, northwestern Benson, and in most of Rolette, Pierce, Towner and western Cavalier counties.

It's Canning time!

Are you ready to put up Peaches, Pears and Plums?

WHAT a welcome task is fruit-canning, with all its delightful associations! Firm, white halves of pears; sun-tinted, downy-cheeked peaches; deep colored, glistening plums; newly washed Ball mason jars ready to fill; steaming kettles that spread a delicious fragrance of cooking fruit.

Put on your apron and begin! Don't put off this profitable work. Factory prepared fruits are extravagant.

After these popular fruits are on the market they soon disappear. Fill your shelves with home canned fruits and preserves and you'll rejoice all winter.

Nothing adds quite such a delightful tang to a meal as pickled peaches or pears. Try this tested recipe—

1 pint vinegar
4 pounds sugar
7 pounds peaches or pears
1 ounce cloves

Peel the fruit and stick 8 cloves into each. Cook for 12 minutes in syrup made of the vinegar and sugar. Place in hot Ball mason jars and seal

PACIFIC N. W. GROWERS & JOBBERS ASSOCIATION

General Offices, Minneapolis, Minn.

Investigate Investigator

WIN $200

HOW MANY WORDS CAN YOU MAKE FROM THIS MAN'S NAME?

Can you make five, ten, twenty or more? Try it! It is more fun than a three-ringed circus. Everybody can answer this puzzle from the grandfolks to baby.

Get a pencil and paper right now, and send in your list this very night. It is easy—you will be surprised at how many you find. And, you can win $200.

A Wonderful Offer

To everyone who sends in a list of words made from the word "Investigator" I am making a wonderful offer. You can get McClure's magazine, Collier's Weekly and Northwest Farmstead absolutely free.

There is a prize of $5 to be awarded to the person who sends in the best list of words from the word "Investigator," but I will give you $200 if your list is awarded first by the judges, and you have sent me just one subscription for The St. Paul Daily News and The Sunday News at $6, and to everybody who sends in one subscription I will send the magazines free for one year.

INVESTIGATOR

OBSERVE THESE RULES

1. Any man, woman or child in the northwest, but outside of St. Paul and Minneapolis, who is not an employe of The St. Paul Daily News, may submit an answer. It costs nothing to try.
2. All answers must be mailed by postoffice closing time Sept. 17, 1921. All subscriptions must be mailed by your postoffice closing time Sept. 24.
3. All lists of words should be written on one side of paper only and numbered numerically. Write your full name and address on each page in upper right hand corner. If you desire to write anything else, use a separate sheet of paper.
4. Only such words as appear in the English Dictionary will be counted. Proper names, prefixes, suffixes, obsolete and foreign words cannot be counted.
5. Words of same spelling, but with different meanings, can only be counted once.
6. Do not use more letters in the same word than there are in the word Investigator. For instance don't use the word "too" because it takes two "o's," and there is only one "o" in the word Investigator.
7. The answer having the largest number of correctly spelled words, using only the letters in the word Investigator, will be awarded First Prize. Neatness, style and handwriting have no bearing in deciding the winner.
8. More than one member of the family may compete.
9. Three well-known business or professional men of St. Paul will act as judges, and they, not the Fun Game Man, or anybody connected with The St. Paul Daily News, will select the winner. Participants agree to accept the decision of the judges as final and conclusive.
10. All lists of words will receive the same consideration regardless of whether a subscription is sent or not.
11. The announcement of the winners will be made in the October 1st issue of The St. Paul Daily News.
12. In case of a tie, all tying participants will receive the full amount of the prize, just as if there were no tie.

Address All Answers to the "Word Fun Game Man," 92 E. 4th St., St. Paul, Minn.

ELTINGE THEATRE

Direction Valleau Theaters Company

TONIGHT and TOMORROW

ANITA STEWART in

"PLAYTHINGS OF DESTINY"

Snookey Comedy.....**"SNOOKEY'S WILD OATS"**

Monday and Tuesday

CHAS. RAY in.....**"THE OLD SWIMMIN' HOLE"**

COMING

MILDRED HARRIS in.....**"OLD DAD"**
TOM MOORE in.....**"HOLD YOUR HORSES"**
HAROLD LLOYD in.....**"GET OUT AND GET UNDER"**
PAULINE FREDERICK in.....**"MADAM X"**
MARGUERITE CLARK in.....**"SCRAMBLED WIVES"**

Matinee Daily at 2:30

SUNDAY SCHOOL DATES FIXED

State Convention Will Be Held in Fargo, October 11

Fargo, Aug. 12.—The annual state convention of the North Dakota Sunday School association will be held in Fargo, Oct. 11, 12 and 13, C. A. Armstrong, secretary announced yesterday.

Headquarters will be maintained at the Presbyterian church although four Fargo churches will be used for sessions of the convention. M. N. Hatcher of Fargo has been named general chairman.

Five special speakers, who will be brought to Fargo, include Rev. W. E. Chalmers, Philadelphia, religious educational secretary of the Northern Baptist convention, an international figure in Sunday school work; R. A. Waite of Chicago, associate boys' superintendent of the International Sunday School association; Mrs. Ella M. Snow, formerly of Fargo, now superintendent of the children's division work in West Virginia; George W. Miller, Huron, general secretary of the South Dakota Sunday School association and L. H. Beeler, president of the Minot Normal school, an instrong, secretary, announced yesternational Training school, Lake Geneva.

SCHOOLS OPEN SEPT. 6.

Wilton, Aug. 12.—Wilton public schools will probably open for the 1921-22 term on Tuesday, September 6.

Superintendent Codding has secured almost all his teachers for the year and expects to have the entire faculty by the time school opens. None of the former teachers will be on the faculty this coming term and Mr. Codding will have an entirely new teaching force.

WAGE SCHEDULE SET

Crosby, N. D., Aug. 12.—At a meeting here Divide county farmers established the following wage scale: for harvest hands, $3.50 a day; for threshing hands, $4 a day; for man and team, $6 a day.

Threshermen have set a price for threshing of $22 an hour for a 36-56 separator with a nine team outfit and $1 an hour more for each additional team.

PUTTING UP STORM WINDOWS.

William Laist, custodian of the state capitol, has been making employes shiver the last few days. He is engaged in painting and otherwise making fit for use 265 storm windows which are placed on the statehouse before cold weather. The job is a big one and the custodian is getting an early start.

NOTICE

Now is the time, in the next few days, to get some stock at par ($1.00 per share) in the Lewis & Clark Oil & Gas Company, as the stock will go to at least $1.50 per share by the 20th of August. Two wells are now completed and will start producing in a very short time.

Also have any amount of hail, school and county warrants, and City bonds that can be had at a good liberal discount that will net good returns on your money.

Call or write,

OBERT A. OLSON,
Eltinge Block,
'Phone 250. Bismarck, N. D.

A whale is able to stay under water for an hour and a half without coming up for air.

FARM ACCOUNT BOOKS DISTRIBUTED THROUGH STATE BY THE AG. COLLEGE

Fargo, N. D., Aug. 12.—Demand among farmers of North Dakota for a simplified system of keeping farm accounts resulted in the distribution of 5,800 copies of the North Dakota Farmers' account book during the past year, according to Rex E. Willard, farm economist at the Agricultural College. The record book was prepared by the department of farm management of the college in co-operation with the U. S. Department of Agriculture.

Distribution of the books is being accomplished through the co-operation of county agents, the banks and their associations, through direct applications to the Agricultural College, and through the one-day accounting schools, 105 of which were held in 31 counties of the state during the past year, said Mr. Willard today, in commenting upon the increasing appreciation of the need and the value of keeping farm accounts. The schools were attended by 3,200 farmers.

"Farm accounts compare costs on the farm, and show the relation of costs of different farm crops to their selling price," says Mr. Willard. They show the net profit that the farm business makes and furnish information needed in making income tax returns. More and more farmers want to know what their farms and the individual crops and fields and sources of income are actually doing for them. In the past they have only had account books available such as are used in commercial business enterprises, but now simply farm record books are published which take little time and no previous knowledge of bookkeeping to keep up."

Records of 130 farmers have been checked up during the year to provide summaries included in a bulletin which is to be published, indicating the relative profitableness of different types of farming in the state. Counties in which farm accounting schools were held are: Barnes, Benson, Bottineau, Burke, Burleigh, Cass, Dickey, Divide, Dunn, Emmons, Golden Valley, Grant, Hettinger, Kidder, La Moure, McKenzie, McLean, Mercer, Morton, Mountrail, Nelson, Pembina, Pierce, Ramsey, Richland, Sargent, Slope, Stutsman, Walsh, Ward and Williams.

THRESHERS HUM IN NORTHWEST; YIELDS VARIED

Weekly Crop Report Shows Conditions in Several Northwest States

The weekly crop report of Van Dusen-Harrington company, Minneapolis, dated August 10, says:

Threshing of wheat is now general in the Northwest, except in Montana and the northern districts of North Dakota and Minnesota. The movement of new wheat will not be general for two or three weeks. On the main lines of railroads there is sufficient help to handle the crops, but on the branch lines in many places, help is very scarce.

During the past week black rust developed very quickly in some of the late wheat in northwestern North Dakota. This is the territory that has had such fine prospects. Some of our correspondents report that this will undoubtedly reduce the yield of wheat in that section. The damage from grass hoppers has been quite serious in eastern Montana. Some fields have been entirely destroyed.

In Northeastern Montana some of the wheat that was laid down by hail has been harvested, and some good yields are expected from it. There are districts in Montana where the yield of wheat will be heavy. There are others where the crop does not amount to anything.

Our previous reports have covered the situation on barley and oats. These two crops as a rule will show a quality considerably under the average, as they were badly damaged by the heat. There are a few districts, however, that have barley and oats of good weight and quality.

Flax is being cut in various parts of the Northwest. As we have reported throughout the season, the reduction in acreage is very heavy. Indications now point to a very light yield. Some of the late flax is turning brown the bolls are not filling properly, and the berries are small. Many states that formerly shipped a considerable amount of flax will have very little this year. In eastern Montana damage from grass hoppers to late flax has been quite severe.

The weather has been favorable for corn, and this crop maintains its high standard. Rains have fallen in places where needed and corn is filling exceptionally well. The recent warm weather will help the crop to maturity.

U. S. TAX AGENTS BUSY IN CITY

Clean-up Drive on "War Taxes" Being Made

United States internal revenue agents are making a clean-up drive for luxury and other special taxes.

C. E. Boyle, division chief of the Internal Revenue department, with six deputies were finishing the local job today. Their work is a part of a national clean-up campaign of the U. S. bureau. From Bismarck the party will move west in North Dakota.

The agents were investigating and collecting taxes found due on sales of soft drinks, special licenses, admission tax and similar so-called war taxes.

Included in the party are Walter Pelham, E. H. Mettingly, E. J. King, J. E. Huffman, C. J. Ranney and F. D. Riley, the latter the local deputy of the department.

YOU

Should know that if you get mixed up in a wind, dust or rain storm and your "best suit" becomes soiled or wrinkled that there is just one think to do and that is to send it to us to be

Cleaned and Pressed.

French dry cleaning a specialty.
High grade work at low prices.

CITY CLEANERS AND DYERS

Office, Klein's Tailor Shop.
Phone 770

ASK DECISION ON TAX LIMIT

House Bill No. 25 in Litigation in Court in Fargo

An interpretation of house bill No. 25, known as the limitation law, is being sought in district court in Fargo today in the case brought by the Northern Pacific railroad company against W. R. Tucker, county auditor of Cass county.

Tax Commissioner George E. Wallace joined State's Attorney Green to oppose the contention of the railroad company that the law limiting the amount of money to be raised by taxation applied to every item in the budget of a county.

The state tax commissioner has ruled it applies to the budget as a whole, and not to individual items.

The law says: "The total amount of taxes levied for any purposes, except special levies for local improvements, and for the maintenance of sinking funds in any county or political sub-division thereof, in any village town or city within the state shall not exceed an amount equal to one-third of the total combined levies which were made for the years 1918, 1919 and 1920.

The specific matter at issue is a bridge appropriation.

RESIGNS SUPERINTENDENCY

Beach, N. D., Aug. 12.—Miss Clara French, who has been serving a second term, has resigned as superintendent of schools of Golden Valley county, the resignation going into effect Wednesday. She will leave soon for Los Angeles, Cal., where she will make her home.

John W. Wentland has been appointed to fill out the unexpired term.

A boat driven by an air propeller has been made to go 60 miles an hour.

The curfew originally was a signal for families to put out their fires

Mankato Commercial College

One of The Greatest Schools in the country established 1891. If you intend to take a commercial course it pays to attend the best. Annual enrollment 1500 students. Ideal conditions. Practical Courses of study. Experienced teachers. Unusual opportunities for securing positions. Expenses reasonable.

Fall Term Opens First Week in September
Send for Free Catalogue

MANKATO COMMERCIAL COLLEGE
Mankato, Minn.

The Word Economy Means

$$$$$$$$$$$$$$

In your pocket

We have opened an Exclusive Shoe Store on Main street, between 3rd and 4th street, formerly occupied by the State Record.

We are not paying big rent and our overhead expenses are very small; therefore we can save you money.

Our line consists of Mayer Honorbilt Shoes. These shoes mean durability for men.

The Martha Washington shoe stands for comfort for the ladies.

Every Friday and Saturday is Bargain Days at Our Store. We will have some specials in our window on display. Anything you don't see in the window, just step in and see the proprietor, Sam Lasken, and if you don't know Sam you auto come and get acquainted.

Economy Shoe Store

302½ Main Street.
Two Doors West of French & Welch.

The Right Power Plowing Combinations

WHEN you buy a tractor and plow not especially designed for use together, your chances for satisfactory service from the outfit may not be as good as if you bought a combination built and sold for service as a plowing unit. For one thing, the plow hitch or drawbar adjustment of the tractor may not be sufficiently flexible to insure a straight line of draft from the point of greatest resistance. For another thing, in the event that replacements or special adjustments are needed, if the outfit is not designed and sold as a co-ordinating unit, you have to deal with two different companies instead of just one.

You are relieved of such difficulties and annoyance when you invest in a *Case Kerosene Tractor* and *Grand Detour Power Plow*. These machines *are designed for use together*. The same high standards of workmanship and high quality materials are employed in building both tractors and plows. We recommend the following outfits as the most logical plowing combinations:

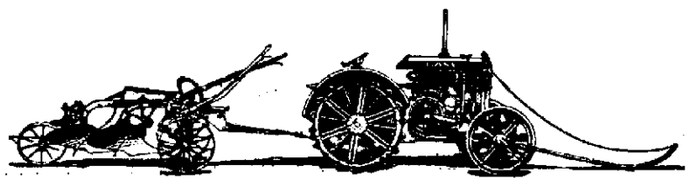

Case 10-18 Tractor and 2-bottom 14" Grand Detour Rigid Beam Plow

An ideal outfit—not too large for the farmer who is cultivating 160 acres of land or less.

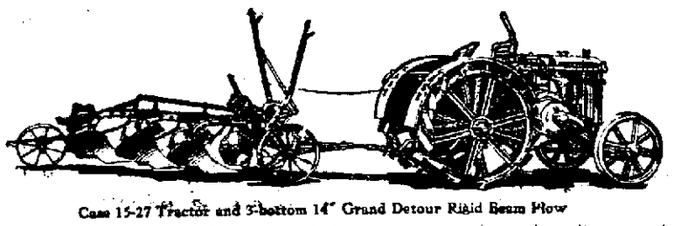

Case 15-27 Tractor and 3-bottom 14" Grand Detour Rigid Beam Plow

For the farmer who is cultivating from 200 to 300 acres or more this outfit will prove the most satisfactory.

Case 22-40 Tractor and 4-bottom 14" Grand Detour Rigid Beam Plow

This oufit is very popular among Dakota and western Minnesota farmers who raise grain on a big scale. In well-worked ground or light soil the 22-40 tractor will pull five plows without over-loading the engine.

Write for catalog descriptive of these up-to-date Outfits and other power farming machinery, including Grand Detour Disk Harrows, also Case Steel built, Galvanized Threshers, Silo Fillers and Hay Balers.

J. I. CASE THRESHING MACHINE COMPANY
Dept. H478 Racine, Wisconsin

NORTH DAKOTA Factory Branches
Fargo
Bismarck
Williston
Minot
Devils Lake
Grand Forks

CASE
POWER FARMING MACHINERY

MINNESOTA Factory Branches
Fergus Falls
Minneapolis
Mankato

SOUTH DAKOTA
Aberdeen
Watertown
Sioux Falls

NOTE: We want the public to know that our plows and harrows are NOT the Case plows and harrows made by the J. I. Case Plow Works Company

NewspaperARCHIVE®